1945

Stage Coach

I. HALDIN'S HOGHES

Peete

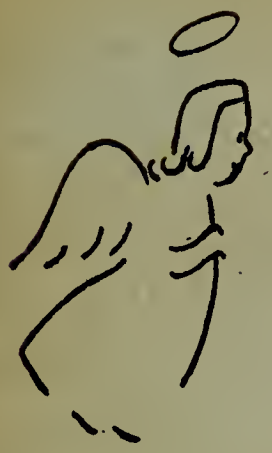

PEETE

STAGE COACH

1933

SAINT MARY'S SCHOOL

RALEIGH, NORTH CAROLINA

Paste

JUST A NOTE

LAST YEAR'S SENIORS left Saint Mary's with a teary farewell to friends and teachers, left with full hopes of tomorrow, left with a bucketfull of memories which will doubtless cause many a chuckle later on from an eighty-year old Saint Mary's "girl." And so do we leave throughout the years. But the class of 1944 left a gift to us; they gave a name to our school, "Saint Mary's Pre-Flight School for Angels," and this title we have used for the theme of our '45 yearbook.

Here is our record of study, play, and worship. Think kindly of this "angel," for she once was you.

SUE MOORE, *Editor*
SIBYL GOERCH, *Business Manager*

CONTENTS

Views
Administration
Classes
Organizations
Athletics
Features

DEDICATION

TO MRS. NAYLOR we are very happy to dedicate this 1945 STAGE COACH. For her years of service, for her patience and kindness to all of us, for her cheerfulness and ability in helping us stay well, we wish to show our thanks.

MARY HELEN DODD

August 28, 1889—June 8, 1944

Saint Mary's 1932-1944

The chapel . . . where hours are peaceful.

Fresh air, picnics, wild flowers, and room for fun.

Logs crackle and girls chant of brighter days.

Home of preps, business offices, telephone calls.

Haven of seniors, jam sessions, "Back - Home - for - Keepses" . . . Holt Hall.

Reserve shelves, research papers, and occasionally one read for pleasure.

Whether we hear from "him" or not makes us delirious or de-pressed.

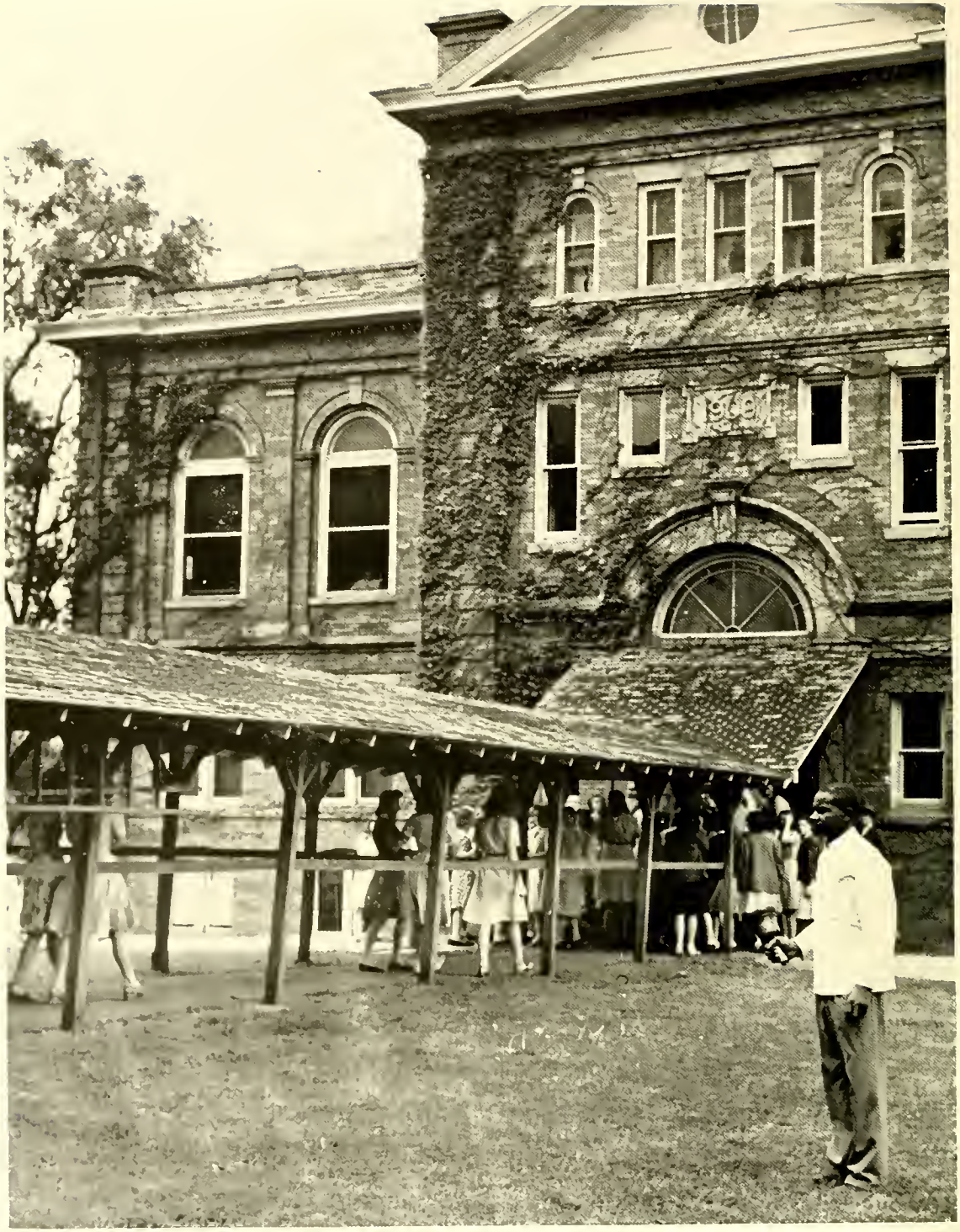

Three times a day Casper swings his bell

ADMINISTRATION

MRS. ERNEST CRUIKSHANK, A.B., M.A., *President*

By helpful talks and explanations, Mrs. Cruikshank enables each one of us to live a more happy and settled school life . . . dignity is hers.

REV. I. HARDING HUGHES,
Chaplain

Mr. Hughes will help you in a pinch, laugh, and joke with you, ask about your romantic interest, tell you ghost stories, and be a good all-round guy.

Industry and strong interest in Saint Mary's keynote Mr. Stoughton. Whether on the tennis court or working on the Centennial Fund, he is keen to ideas and future improvements for SMS.

ELIOT F. STOUGHTON,
Business Manager

MRS. THEODORE PARTRICK, JR., A.B., *Latin, Bible*

MRS. LEROY SMITH, A.B., M.A., *French Spanish*

WILLIAN CONRAD GUESS, A.B., M.A., *History, Sociology, Economics, Government*

SALLY DIGGES, A.B., M.A., *Spanish, French*

MABEL MARGARET MORRISON, A.B., M.A. Ph.D., *Latin, History*

Not photographed:

MERLE WING, B.S., M.S., *German*

FACULTY

FLORENCE CATHALINE DAVIS, B.O., *Expression*

CHARLES ALBERT PETIGRU MOORE, A.B., M.A., *English*

MRS. AUGUSTA REMBERT, Art Certificate, U. of S. C.; Pratt, Grand Central, Traphaghn Art Schools; *Art, Art History*

Seated:

DORIS SHARPE, A.B., M.A., *English, History*

MARGARET DUCKETT, A.B., M.A., *English*

GENEVIEVE SENECAL, B.S., *Physical Education*

MRS. HARLAN CRAIG BROWN, A.B., M.A., *Librarian*

MRS. WILLIAM CONRAD GUESS, B.S., *Dancing, Physical Education*

MARY ELIZABETH BLOUNT *Commercial Subjects*

MRS. LEON HOWARD PHELPS, A.B., *Commercial Subjects*

FACULTY

DONALD PEERY, Mus.B., *Piano, Theory*

GERALDINE CATE, A.B., Mus.B., M.A., *Voice*

Seated:

MARY RUTH HAIG, B.S., *Piano*

RUSSELL BROUGHTON, Mus.B., Mus.M., F.A.G.O., *Organ, Harmony*

JANICE BENNETT FITZGERALD, A.B., *Piano*

ADELAIDE WINSLOW, A.B., A.B., in L.S., *Assistant Librarian*

ANNIE RUTH LINEBERRY, A.B., M.A., *Mathematics*

ELIZABETH BASON, A.B., M.A., *Home Economics*

Seated:

MAJORIE LALOR, A.B., M.A., *Biology, Hygiene*

Not photographed:

MRS. RUSSELL BROUGHTON, A.B., M.A., *French;* MRS. NORMAL CARROLL TETER, B.S., M.S., *Chemistry*

STAFF

LANE SILER, B.S., *Assistant Dietitian*

MRS. NANNIE HASKINS MARRIOTT, *Dietitian*

Seated:

MRS. WALTER SIMPSON, *Housekeeper*

MRS. LOLA BRODIE NAYLOR, R.N., *Resident Nurse*

Not photographed:

MRS. HUGH McLEOD, *Hostess;* DR. HUBERT BENBURY HAYWOOD, JR., *School Physician*

STAFF

ELIZABETH GORDON TUCKER, *Secretary to the President*

JULIA JORDAN, *Secretary*

MARY LEWIS SASSER, *Secretary*

FRANCES VANN, *Assistant Secretary*

PEGGY HOPKINS, A.B., *Alumnae Secretary*

BESSIE BURKHEAD BROWN, *Secretary of Book Room*

Books

Art

Science

Publications

May I, please? . . . Botonizing . . . Scary, isn't she? . . . This is a new angle . . . The Roving finger writes . . . Operators! . . . qu'est-ce que c'est? ? ? . . . The Busy B's . . . Must be good.

Mary Arden Tucker, Ann Cutts, Kate Broadfoot, Sara Coe Hunsucker, Betsy Durham.

STUDENT GOVERNMENT

Kate Broadfoot—*capable, conscientious, unostentatious, studious* . . . . . PRESIDENT

Sara Coe Hunsucker—*vivacious, cheery, effectively amiable* . . . . . VICE PRESIDENT

Betsy Durham—*zestful, agreeable, pleasantly Yankee* . . . . . SECRETARY

Mary Arden Tucker—*reserved, tactful, cryptically efficient* . . . . . CHAIRMAN OF HALL COUNCIL

Ann Cutts—*dreamy, complacent, calmly effective* . . . . . PRESIDENT OF DAY STUDENTS

Seated: Kathryn Fulton, Kate Johnson, Tuga Wilson, Betsy Durham.
Standing: Sibyl Goerch, Sara Coe Hunsucker, Kate Broadfoot, Kitty Quintard, Isabel Robinson.

HONOR COUNCIL

Symbolizing Student Government, the little black notebook has been in capable hands with the Honor Council this year. Each class elects its representatives for the qualities of fairness and understanding. Excellent leadership and interest in school activities has made this body deserving of all the respect it has earned.

THE HALL COUNCIL

Each member of the Hall Council works twenty-four hours a day keeping the workings of the Student Government closer to the girls. The hall presidents have the difficult task of regulating dormitory life, not only by instructing, and sometimes reproving, but also by setting an example in their own behavior.

Seated: Edmunds, secretary; Miss Hopkins, Tucker, chairman; Williams, Mardre, Lane, Hughes; Stevens, Banks. *Standing:* Thomas, Eleanor, Taylor, Murphy, Carter, Dickey, Anderson, Goodwyn, Pinckney, Royall.

Front row, left to right: Bain, Shamburger, Hunsucker, Spilman, Bassett, Miss Davis, Miss Tucker. *Second row:* Campbell, Robertson, Bowers, chairman; Lee, Carrington, Broadfoot, Miss Digges, Miss Winslow. *Not photographed:* Tucker, Cutts.

THE LEGISLATIVE BODY

The Legislative Body discusses, revises, passes or rejects all petitions from the school group which deal directly with student problems. Composed of Student Government officers, faculty, and class representatives, and the Handbook editor, this body tries to smooth out problems which confront the majority of students. Each petition is carefully considered. This organization is keen, practical, and best suited to handle all student problems in the most democratic fashion.

CLASSES

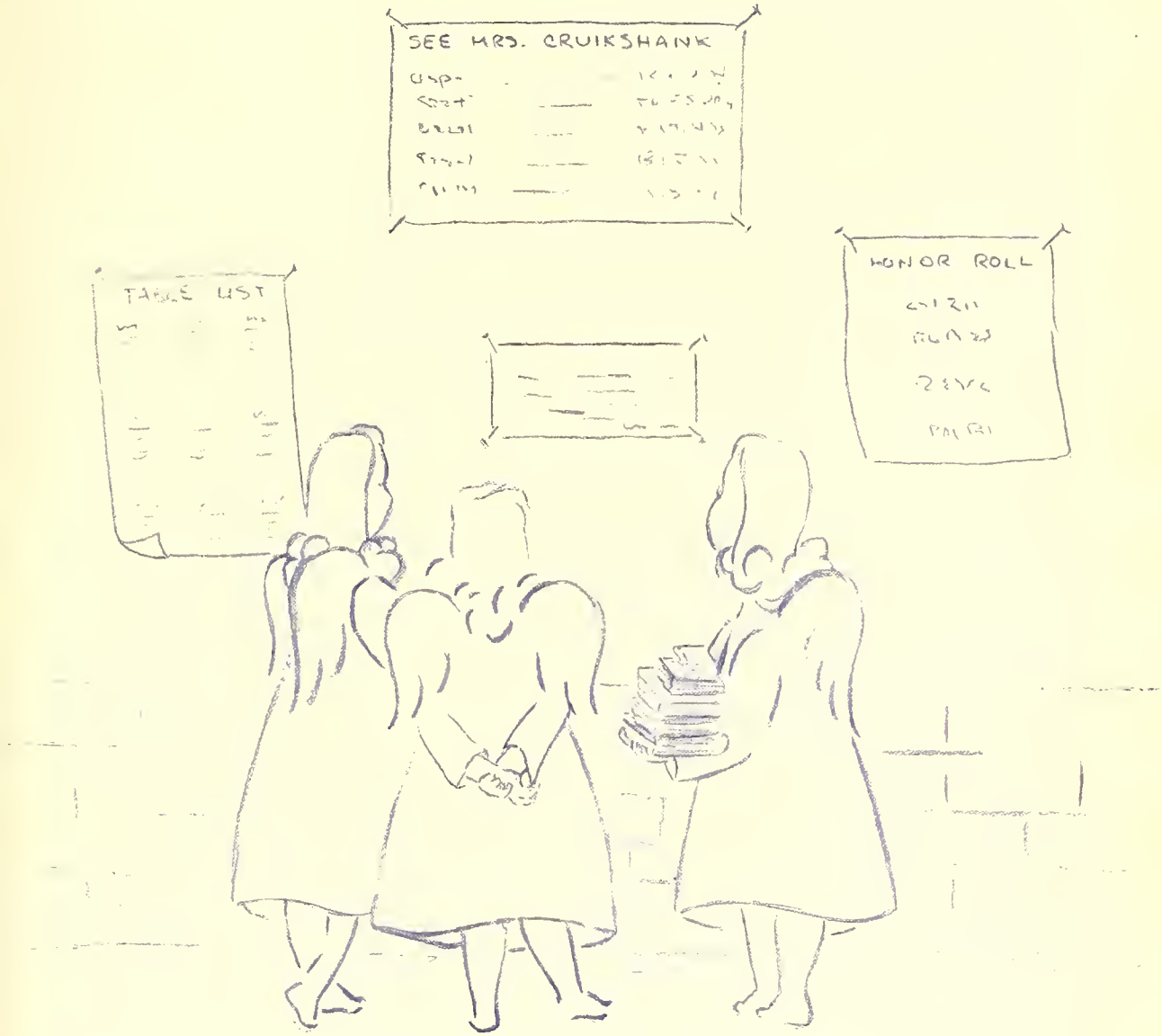

HARVEY PERTE

SENIORS

NANCY WOOD, *vice president*
RUTH HAYES, *secretary*
SALLIE ROBERTSON, *president*
CARRIE MAIE WADE, *treasurer*

FRANCES HILL AVERA

Rocky Mount

"Summertime," smile, her brother, neatness

Marshal 45; Vice President, French Club 45; Vice President, Class 44; All Star, Kick Ball 45; Cheer Leader; Choir 44; Altar Guild; Political Science Club 45; Publications 45; Life Saving 45; Posture Queen 45; *Sigma.*

MARY CONNELL BOWERS

Warrenton

Charm, Butner, amiability, sparkle

Chairman, Student Legislative Body 45; Altar Guild; Political Science Club 45; Publications 45; *Mu.*

KATE BROADFOOT

Fayetteville

Brains, popularity, pink cheeks, looks

President, the Student Body 45; Circle; Honor Council; Hall Council 45; Publications; Legislative Body 45; Political Science Club 45; E.A.P. Literary Society 45; *Sigma.*

ANN CANON BRUNDAGE

Tryon

Carrot top, "Divers," toes, imitations

Choir 44; Publications 45; Political Science Club 45; *Sigma.*

Avera

SENIORS

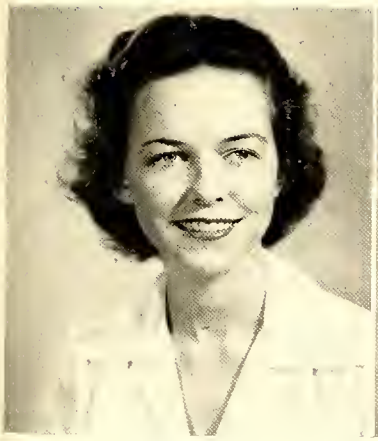

Bowers

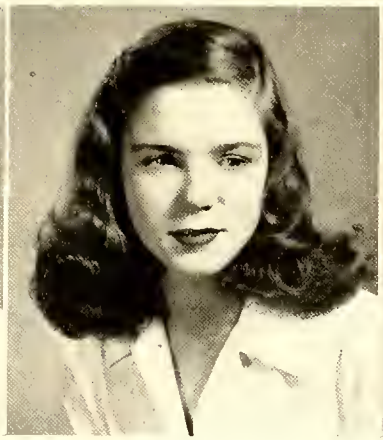

Broadfoot

Brundage

Bunn

MAVIS PHILIPS BUNN

Rocky Mount

Giggles, blondness, blue eyes, naturalness

President, Political Science Club 45; Altar Guild; Publications 45; Dramatic Club 45; President, Letter Club 45; Athletic Council 45; All Star, Kick Ball 45; All Star, Soft Ball 44; All Star, Hockey 45; All Star, Basketball 45; Senior Life Saving 45; *Sigma.*

SUSAN GRISWOLD CALDWELL

Columbus, Georgia

Sweetness, drawl, classical music, mail 'n' stamps

French Club; Choir 45; Granddaughters' Club; Dramatic Club; *Mu.*

LUZETTE CALLUM

Raleigh

Figure, "Lauren," dancing, Army Air Corps

Political Science Club 45; Orchesis 45; Publications 45; *Sigma.*

SENIORS

JEAN HAMPTON CAMPBELL

Lynchburg, Virginia

Sweaters 'n' skirts, nose, "Cassandra," charm

Political Science Club; Business Staff, STAGE COACH; *Sigma.*

Caldwell

Callum

Campbell

WILLIE THOMASENE CATES

Raleigh

"Tommie," brown eyes, vitality, smile

Business Staff, STAGE COACH 45; Political Science Club 45; All Star Basketball 45; *Sigma.*

Cates

JEANNETTE WINN CONOVER

Concord

"Pomp and Circumstance," her cousin, sarcasm, choir

Political Science Club 45; Choir 45; *Mu.*

BETSY LONDON CORDON

Raleigh

Petiteness, voice, houseparties, Navy

Political Science Club 45; Granddaughters' 45; Transfer from Converse; Dramatics Club 45; Advertising Staff, STAGE COACH; *Mu.*

SENIORS

MARY PHYLLIS BURTON COWDERY

Portsmouth, Virginia

Trimness, knittin', sincerity, Orchesis

Managing Editor, the *Belles* 45; Secretary and Treasurer, Orchesis 45; Political Science Club; Choir; Publications; All Star, Dancing 45; *Mu.*

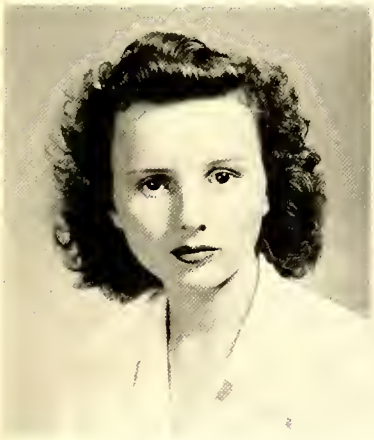

Conover

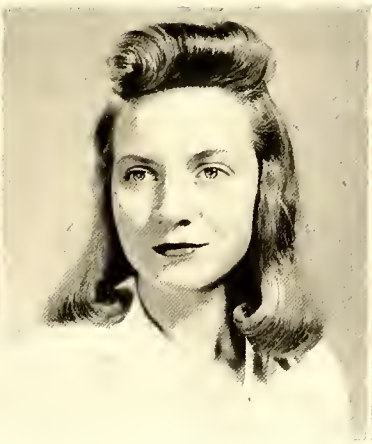

Cordon

Cowdery

Cutts

SENIORS

WILMA ANN CUTTS

Raleigh

Navy, leadership, S.A.E.'s, poise

President, Day Students 45; President, E.A.P. Literary Society 45; Circle 45; Secretary, Legislative Body 45; French Club; Political Science Club 45; Sigma Pi Alpha; Publications; *Sigma.*

HELEN PATTERSON DAVIS

Wilson

"Teence," sun-tan, meek voice, quaintness

Marshal; Granddaughters' Club; Political Science Club 45; Publications 45; *Mu.*

MARY GRESHAM DICKEY

Oxford, Pennsylvania

Accent, nightgowns, model, hats.

Crucifer 45; President, Swimming Club 45; Business Manager, Dramatic Club 45; Altar Guild; Choir; Glee Club; Political Science Club 45; Vice President, Mu 45; Publications; *Mu.*

JANE ROLFE DIVERS

Pulaski, Virginia

"Brundage," auburn hair, fingernail, Van

Choir 44; Doctor's Daughters' Club; Political Science Club 45; Swimming Club 45; Publications 45; *Mu.*

Davis

Dickey

Divers

ELIZABETH ANNE DURHAM

Birmingham, Michigan

BELLES *circulation, sweetness, American Golfers, 3rd Holt*

Secretary, Student Government 45; Honor Council 45; Treasurer, Junior Class; Circulation Manager, *Belles* 45; Choir 44; Canterbury Club Council 45; Political Science Club 45; Circle 45; Squad Leader 45; *Sigma*.

ALICE ANN EDMUNDS

Delray Beach, Florida

Ability, sailboat, sincerity, eyes

Secretary, Hall Council 45; President, Circle 45; Secretary, French Club; Orchesis 44; Letter Club; All Star, Tennis 44; All Star, Swimming 44; All Star, Hockey 45; Political Science Club 45; *Mu*.

HELEN RAY FLEENOR

Charlotte

"Flee," wit, Bob, curves

Publications 45; Choir 44; Political Science Club 45; Cheer Leader 45; *Mu*.

ANNETTE THACKWELL FULTON

Raleigh

Intelligence, dependability, dramatics

President, Dramatic Club 45; Vice President, Dramatic Club 44; Certificate in Oral Interpretation 45; French Club; E.A.P. Literary Society; Political Science Club 45; Sigma Pi Alpha; Circle 45; *Mu*.

Durham

SENIORS

Edmunds

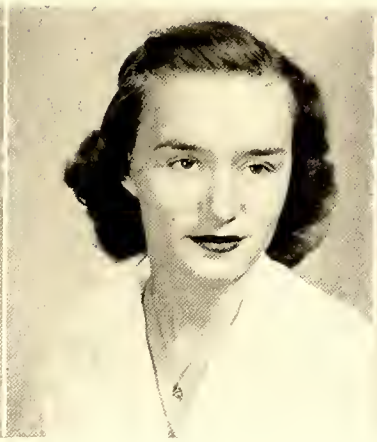

Fleenor

Fulton

Gardner

MARY RANDOLPH GARDNER

Raleigh

"Randy," casualness, I. Q., amiability

E.A.P. Literary Society; Publications; Deutscher Verein 44; Secretary-Treasurer, Pi Chapter of Sigma Pi Alpha; Political Science Club 45; *Sigma.*

RUTH GEE GAY

Jackson

Sigh, mice, K.A.'s, pink slips

Hall Council 45; Choir 45; Political Science Club 45; Publications 45; *Sigma.*

MARY WEST GILMAN

Portsmouth, Virginia

"Tom," ideals, hay-fever, style

Chief Marshal; Granddaughters' Club; Political Science Club 45; Altar Guild; Posture Queen 44; Sigma Lambda Literary Society 45; *Sigma.*

SENIORS

SIBYL GOERCH

Raleigh

Elfishness, ideas, MADEMOISELLE, *versatility*

Business Manager, STAGE COACH 45; President, Sigma Lambda Literary Society 45; Vice President, Swimming Club 45; French Club 45; Sigma Pi Alpha; Political Science Club 45; Honor Council 45; Cheer Leader; Circle 45; *Mu.*

Gay

Gilman

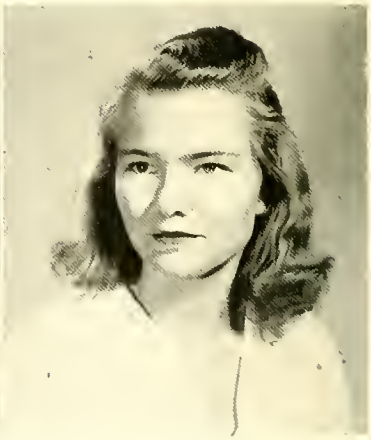

Goerch

MARIA BROWN GREGORY

Richmond, Virginia

Brains, deb, art-splashes, "Red-dog"

Editor, *Belles* 45; Publications; Art Staff, STAGE COACH; Legislative Body 44; French Club; Political Science Club 45; Dramatic Club; Letter Club; All Star, Hockey; Senior Life Saving 44; E.A.P. Literary Society; Sigma Pi Alpha; Certificate in Art, Circle 45; *Mu.*

Gregory

LUCY LANDIS HANCOCK

Oxford

Naval Air Corps, blushes, Oxford, weekends

Choir; Granddaughters' Club; *Sigma.*

BOBBY JEAN HARDY

Durham

"Boogie," jive-talk, sweater girl, Wake Forest

Publications; Advertising Staff, STAGE COACH 45; Political Science Club 45; French Club 45; Sigma Pi Alpha; *Sigma.*

SENIORS

MARY LOUISE HARRIS

Roxboro

"Harrie," clothes, State, invitations

Political Science Club 45; Publications; *Sigma.*

Hancock

Hardy

Harris

Harvey

LUCY WILLINGHAM HARVEY

Lindale, Georgia

"Droopy," beauty, earrings, Georgia Tech

Certificate in Art; Art Staff, STAGE COACH 45; Political Science Club 45; *Mu.*

RUTH WILLIAMS HAYES

Charlotte

"R-r-russian," summer clothes, Chapel, English 21

Secretary, Senior Class; Legislative Body 43; Altar Guild; Publications; Political Science Club 45; Manager, Kick Ball 44; *Mu.*

CAROLYN WRIGHT HOLLAND

Wilmington

Wrightsville, smiles, West Point, outside reading

Publications 45; Political Science Club 45; Vice President of Hall 45; All Star, Kick Ball 44; *Mu.*

SENIORS

MARY ELIZABETH HOLMES

Greensboro

La-de-da, hair, chiefs, clothes

President, Altar Guild; Orchesis; Political Science Club 45; Publications 45; Art Staff, STAGE COACH; Dance Marshal 45; Certificate in Art; *Sigma.*

Holmes

Holland

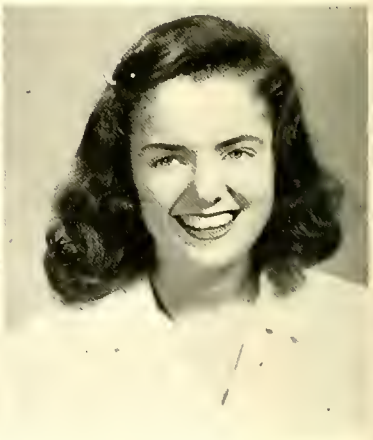

Hayes

BETTY LOU HOOD

Churchland, Virginia

Boots, style, "wolfess," Mackall

Dance Marshal; Choir 45; Political Science Club 45; Doctor's Daughters' Club; *Mu.*

Hood

GWENDOLYN HUGHES

Tabor City

Dimples, voice, sweetness, ring

Hall Council 45; President, Glee Club 45; Dramatic Club 44; Choir; Sextette; *Mu.*

SARA COE HUNSUCKER

High Point

Peroxide, "Durante," popularity, tan

Vice President, Student Body; Circle 45; Letter Club 45; President, Junior Class 44; French Club; Honor Council 45; Publications 45; Legislative Body; Political Science Club; All Star, Kick Ball 45; Senior Life Saving 44; *Sigma.*

SENIORS

SIDNEY DUNBAR JONES

Camden, South Carolina

Giggle, conscientiousness, lieutenant, pug nose

Choir; Publications 45; French Club; Political Science Club 45; Orchesis; *Sigma.*

Hughes

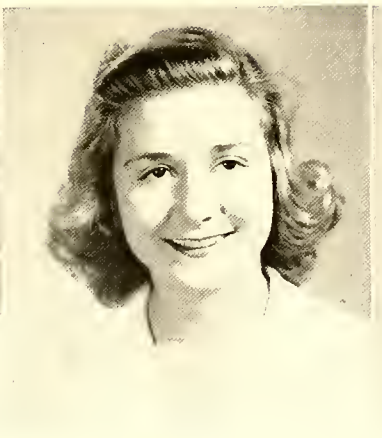

Hunsucker

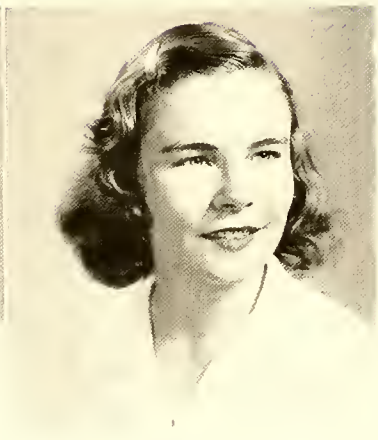

Jones

Kendrick

BETTIE ALEXANDER KENDRICK

Raleigh

Attractiveness, Carolina summer school, dimples

French Club 42, 43; Doctor's Daughters' Club; *Sigma*.

CAROLINE MONCURE LONG

Garysburg

Nightgowns, blue eyes, "old-fashioned," brothers

Marshal; President, Canterbury Club 45; Glee Club 42, 43; Hall Council 43; Choir 43, 44; Legislative Body 43; Letter Club; All Star, Hockey; Senior Life Saving 43; Political Science Club; Swimming Club 45; *Mu*.

MARGARET MARSHALL MARTIN

Leaksville

Athletics, figure, babyfood, eyelashes

President, Mu 45; Granddaughters' Club; Letter Club; Athletic Council 45; Treasurer, Dramatic Club 45; Political Science Club; Advertising Staff, STAGE COACH; Publications; All Star, Kick Ball 45; Senior Life Saving 44; *Mu*.

SENIORS

ANNA MARGARET MOOMAW

Falling Spring, Virginia

Vogue, *war stamps, farmerette, World Lit.*

Vice President, E.A.P. Literary Society 45; French Club 45; Political Science Club; Glee Club; Publications; Squad Leader 45; Chairman, War Bond Drive 45; *Mu*.

Long

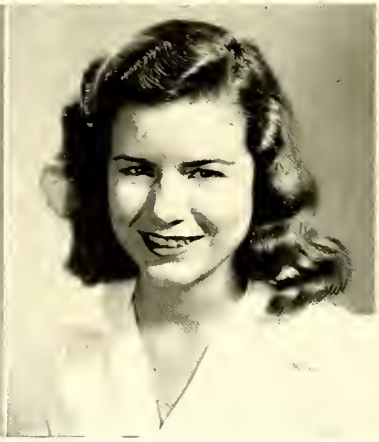

Martin

Moomaw

SUSAN ELIZABETH MOORE

Winston-Salem

Sue. individuality, Dutchman, understanding

Editor, STAGE COACH 45; Secretary, Sigma Lambda Literary Society 44; Publications; French Club; Political Science Club; Sigma Pi Alpha; Circle 45; *Mu.*

Moore

MARGARET POU MORAN

Henderson

Peggy, figure, Home Ec., frivolity

Political Science Club 45; Circulation Staff 45; Advertising Staff, STAGE COACH 44; Publications 44; Glee Club 44; Choir 44; Granddaughters' Club; *Sigma.*

MARCIA McMILLIN

Raleigh

A.S.T.P., boots 'n' saddle, neatness, voice

Glee Club; Voice Certificate; *Sigma.*

JEANNETTE HARRIET PARKER

Jacksonville, Florida

Dramatics, tenacity, hats, British Navy

Editor of *Handbook* 44; Dramatic Club; Vice President, Dramatic Club 45; Certificate in Dramatics 44; Commerical Certificate 43; Publications; Orchesis 43; Swimming Club 45; Literary Society 45; Legislative Body 44; Political Science Club 45; *Mu.*

SENIORS

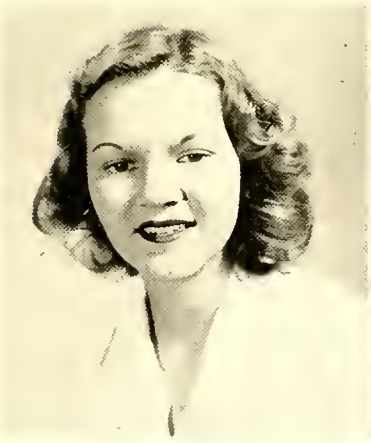

Moran

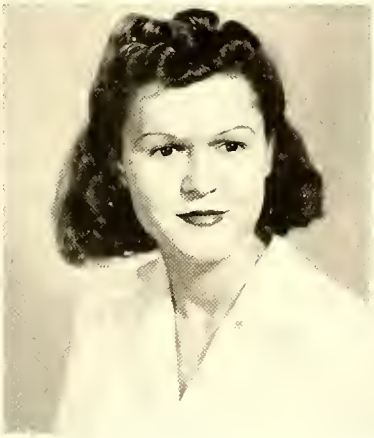

McMillin

Parker

Parker

MARTHA ALLSTON PARKER

Georgetown, South Carolina

Jitterbug, cuteness, Pawley's, surprises

French Club 45; Publications; Advertising Staff, STAGE COACH 45; Dramatic Club 44; Political Science Club 45; *Sigma*.

MILDRED PARROTT PARKER

LaGrange

Missie, frat pins, genuineness, pastels

Hall Council 45; Publications 45; Political Science Club 45; *Mu*.

CATHERINE JANE NICHOLSON PEETE

Warrenton

Petiteness, hair 'n' eyes, dignity, Carolina

Dance Marshal; Vice President, Doctor's Daughters' Club; Granddaughters' Club; Choir 44; Glee Club 44; Dramatics Club; Political Science Club 45; Publications; Art Staff, STAGE COACH; Certificate in Art; French Club; *Mu*.

SENIORS

WILL COOPER POPE

Dunn

Billye, dark eyes, enthusiasm, dependability

Political Science Club 45; Publications 45; Secretary, Junior Class; *Mu*.

Parker

Peete

Pope

SALLIE BAKER ROBERTSON

Washington

Brown eyes, Navy, giggles, mimicking

President, Senior Class; Vice President, Granddaughters' Club; Political Science Club; French Club; Publications; Legislative Body 45; Hall Council 44; *Mu.*

Robertson

ISABEL BARTON ROBINSON

Washington, District of Columbia

Ditty, efficiency, affection, THE Marine

Honor Council 45; Sigma Pi Alpha 45; Hall Council 44; Political Science Club 45; Granddaughters' Club; Canterbury Club Council; Choir 44; Senior Life Saving 44; Dramatic Club 44; Publications 44; Vice President, Deutscher Verein; *Sigma.*

MARGARET JEFFRESS RODWELL

Warrenton

Sweetness, bobby sox, "Tuck," field jacket

Editor, *Bulletin* 45; Treasurer, Circle 45; Hall Council 44; Publications; Sigma Lambda Literary Society; Glee Club; All Star, Military Drill 45; Political Science Club 45; *Mu.*

SENIORS

SYLVIA IMOGENE ROGERS

Smithfield

Little Store, beliefs, State, agreeable

Political Science Club 45; Deutscher Verein 44; Library Student Assistant 45; Acolyte 45; Manager, Little Store 45; Sigma Pi Alpha; All Star, Military Drill 45; *Sigma.*

Robinson

Rodwell

Rogers

Seaman

LUCY DAVIS SEAMAN

Warrenton

Gentleness, giggles, West Point, forty-five

President, French Club 45; E.A.P. Literary Society 45; Glee Club; Choir; Sextette; Political Science Club 45; Publications; *Sigma.*

MARGARET ENGLISH SKIDMORE

Albemarle

Sincerity, little feet, thoughtfulness

President, Pi Chapter of Sigma Pi Alpha 45; French Club 45; Granddaughters' Club; Political Science Club 45; Advertising Staff, STAGE COACH; Hall Council 45; *Mu.*

MAYBELLE ALBERTSON SMITH

Rocky Mount

Sister, affability, Annapolis, tricks

Canterbury Club Council; Letter Club; Secretary, Sophomore Class; Granddaughters' Club; Doctor's Daughters' Club; Publications; All Star, Kick Ball 43; All Star, Soft Ball 43; Senior Life Saving 44; *Sigma.*

SENIORS

SARAH ROBERTSON STEWART

Fayetteville

Men, shoes, alertness, derriere

Sigma Lambda Literary Society 45; Political Science Club; Publications; *Mu.*

Skidmore

Smith

Stewart

MARTHA WASHINGTON STONEY

Anniston, Alabama

Magazines, knitting, paratrooper, blushes

Political Science Club 45; Granddaughters' Club; Choir 45; *Mu.*

JEAN CARTER SULLIVAN

Rocky Mount

Hair, boisterousness, Snookey, studying

Cheer Leader 45; Orchesis 45; Publications 45; Political Science Club; *Mu.*

ELEANOR RANDOLPH THOMAS

Charlotte

Diplomacy, five years, glamor, party gal

Chief Dance Marshal 45; Dance Marshal; Political Science Club 45; Hall Council 43, 45; Publications 45; Dramatic Club; Circle 45; Orchesis; French Club; Letter Club; All Star, Kick Ball 41, 45; All Star, Volley Ball 41, 42; *Mu.*

CHARLOTTE MARGUERITE THOMPSON

Raleigh

"Geet," suits, Naval Air Corps

Business Staff, STAGE COACH 45; Political Science Club 45; *Mu.*

Stoney

SENIORS

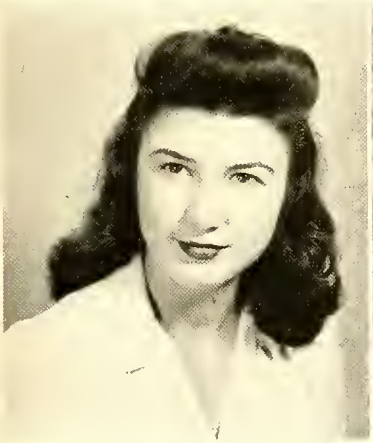

Sullivan

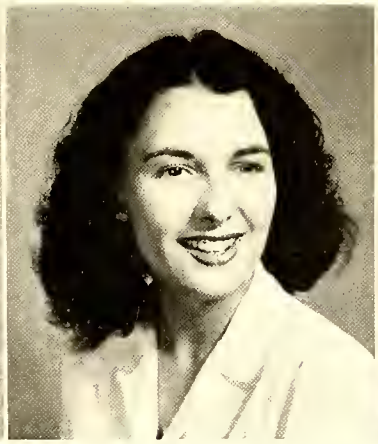

Thomas

Thompson

SENIORS

Thorp

SUSAN MIDDLETON THORP
Rocky Mount

Gardens, genuineness, snoozing

Canterbury Club Council; Treasurer, Political Science Club 45; Granddaughters' Club; *Mu.*

MARY ARDEN TUCKER
Warrenton

Tuck, V-Mail, poise, humor

Chairman, Hall Council 45; Secretary, Circle 45; Secretary, Student Government 44; Honor Council, 42, 43, 44; Publications; Granddaughters' Club; Art Staff, STAGE COACH 44; Senior Life Saving 43; Sigma Lambda Literary Society; Student Swimming Assistant; Political Science Club; Legislative Body 45; Sigma Pi Alpha; Deutscher Verein 44; Certificate in Art 43; *Sigma.*

Tucker

FLORENCE LYLE TYLER
Dunn

Vickey, Little Store, books, white glasses

Acolyte 45; Deutscher Verein 44; Library Student Assistant; Assistant Manager, Little Store 45; Political Science Club 45; Sigma Pi Alpha; *Sigma.*

MARIE STUART VERDERY
Fayetteville

Lieutenants, letter endings, pixie eyes, hands

President, Doctor's Daughters' Club 45; Circle 45; Dance Marshal 44; Publications; Advertising Staff, STAGE COACH 45; Political Science Club 45; Senior Life Saving 45; *Mu.*

CARRIE MAIE WADE
Charlotte

Bubbles, house parties, "here!," personality

Treasurer, Senior Class; Political Science Club 45; Granddaughters' Club; Senior Life Saving 44; Altar Guild; Publications; *Sigma.*

Tyler

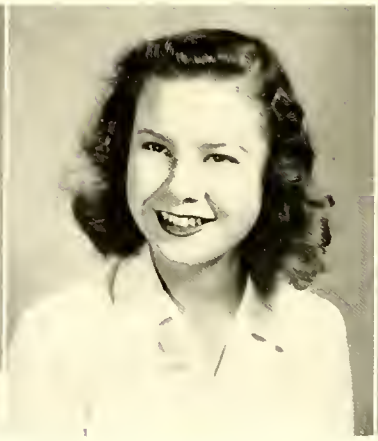

Verdery

Wade

JOSIE BARNES WHITE
Greenville

Barnie, liveliness, athletics

Marshal; President of Sigma 45; Circle 45; Political Science Club 45; Letter Club; Athletic Council 45; All Star, Basketball; All Star, Hockey 45; All Star, Volley Ball 44; Ping Pong Champion; All Star, Kick Ball 45; Senior Life Saving 45; Dance Marshal 44; Cheer Leader 44; *Sigma.*

White

ELIZABETH VIRGINIA WILSON
Elizabeth City

Complexion, clothes, changeableness, Nags Head

Secretary, Political Science Club 45; Choir; Publications 45; *Sigma.*

FRANCES VIVIAN WOLLETT
Raleigh

"Billfold," sailors, nabs, intellect

Political Science Club 45; Deutscher Verein 44; Sigma Pi Alpha; *Sigma.*

ANNE LANGHORNE WOOD
Edenton

Nancy, the glance, friendliness, talkability

President, Granddaughters' Club 45; Vice President, Senior Class; Hall Council 44; Legislative Body 44; Dramatic Club 45; Political Science Club; Art Staff, Stage Coach 45; Advertising Staff, Stage Coach; Publications 45; Certificate in Art; *Mu.*

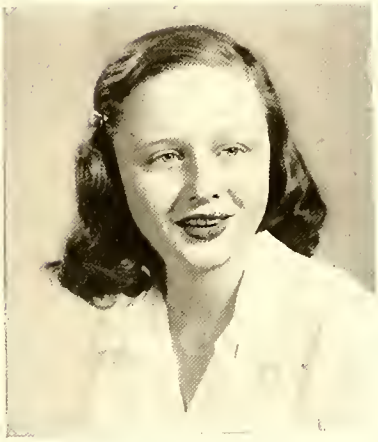

Wilson

CLARICE ELIZABETH WOOLARD
Raleigh

Hair 'n' eyes, enthusiasm, laugh

Political Science Club 45; French Club 45; Granddaughters' Club; All Star, Hockey 45; Business Staff, Stage Coach; Publications; Sigma Lambda Secretary 45; Glee Club 44; *Sigma.*

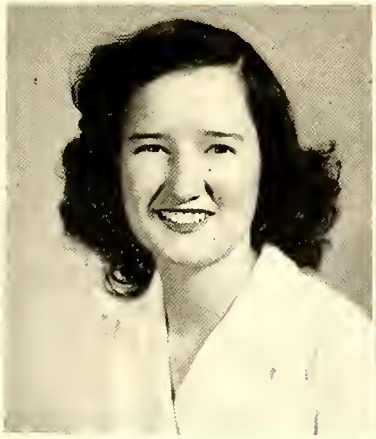

Wollett

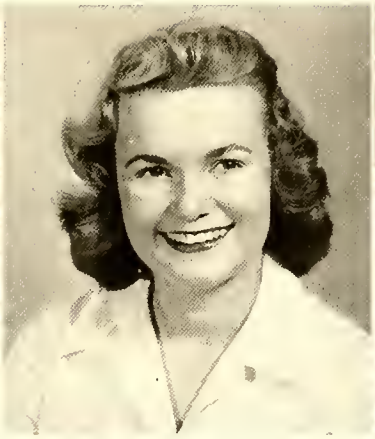

Wood

Woolard

SENIORS

We, the Seniors, are now leaving Saint Mary's, and the last year with the stately oak trees has passed both slowly and fast. Although all of us started off a year or so before this, we did not really start to live until we were well established in the crowded domains of Holt and the Rock and had succeeded in orientating the new girls amid puddles of September rain. We took over student organizations, tried hard, and finally reached our stride. The Senior Dance became a New York Roof Garden, and an amazing number of attractive men made themselves available. We faced our first Senior exams (and were we worried over quality points), then started the second semester. By now we realized that we were a part of Saint Mary's, and that Saint Mary's had become a part of us. Hot weather came, and so did final exams. Then gray caps and gowns hid white dresses on June 4, and we got our diplomas.

Not photographed:

JEAN ASHCRAFT HUSKE
Fayetteville
Carolina, bracelets, friendliness, laughter
Political Science Club 45; Transfer from Sweet Briar; *Sigma*.

SENIORS, INC.!

Tea Party . . . Dressed up . . . Have you heard? . . . Ideas! . . . Senior Dance . . . Library moaning . . . Posing . . . Boogie . . . Choir cherubs . . . Strictly G.I. . . . BB's . . . Who's that hiding? . . . Dancing, with men . . . Buddies . . . Really? . . . Ain't life grand?

UNPOSED? CERTAINLY . . . not

The Dewey Club . . . Flee smiles . . . Cheese cake . . . Marg . . . Ipana grin . . . Holt Air Raid Warden . . . Chatter . . . Beauty stance . . . What's that? . . . Katie . . . The body . . . Amies . . . Parked . . . Another poser . . . Add more Deweyites . . . Maybelle . . . Why so grim? . . . Frenship . . . Mo' legs.

SENIOR PREFLIGHTS

Grub hunt . . . Good lookin' . . . Bull session . . . How free are we? . . . Fancy dressin' . . . Slick chick . . . Easter parade . . . Males! . . . Why so quiet? . . . Day chums . . . Socializing . . . Hee-haw . . . Third floor gang . . . Friendly bunch . . . Bobby sox . . . The artiste . . . Yap, yap, yap . . . Study bug.

JUNIORS

PONCIE DAWSON, *secretary*
KATHERINE ROYALL, *vice president*
SALLIE LEE, *president*
MARY BILLINGS, *treasurer*

Frightened, self-conscious, smiling at Kate and Sara Coe, we found ourselves at college. It took time, but at last Student Government, organizations, and illustrious seniors were no longer names in the handbook. "Who did you hear from? . . . When are you taking the weekend? . . . Copy your short story? . . . Date for the Junior-Senior? . . . White dresses for Commencement to be hung in Holt next year." . . . All echoes of our Junior year.

Athalia Alligood
Washington

Flora Margaret Allred
Raleigh

Charlotte Andrews
Suffolk, Virginia

Susan Burruss Ashburn
Virginia Beach, Virginia

Helen Augusta Barnes
Murfreesboro

Mary Spottswood Baskervill
Warrenton

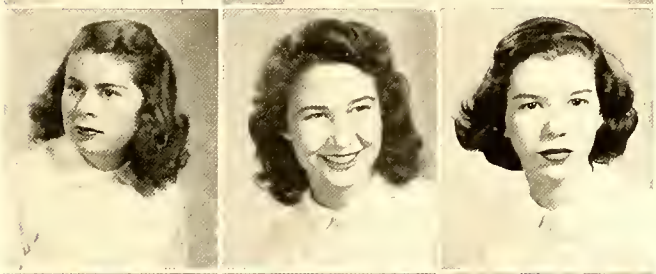

Mary Billings
Morganton

Helen Marguerite Bland
Raleigh

Elizabeth Berry Boardman
Augusta, Georgia

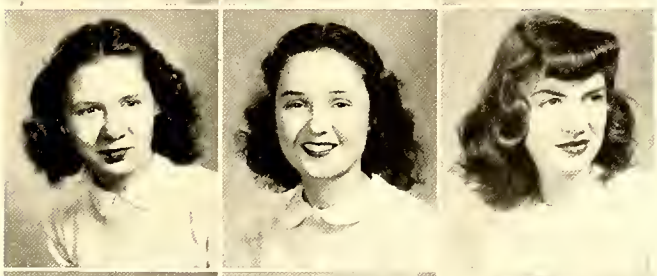

Estelle Norman Boyce
Warrenton

Roberta Boyd Bryant
Roseland, Virginia

Sara Belle Buchanan
Hendersonville

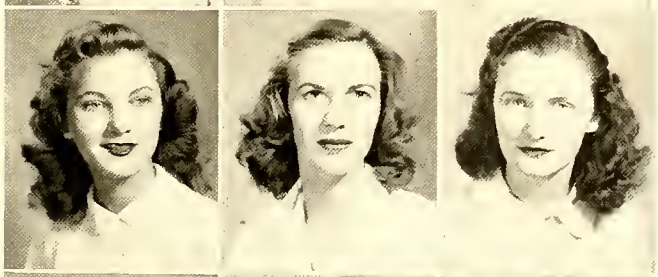

Augusta Benning Burgard
Columbus, Georgia

Mary Elizabeth Butler
Mobile, Alabama

Jane Heinking Campbell
Atlanta, Georgia

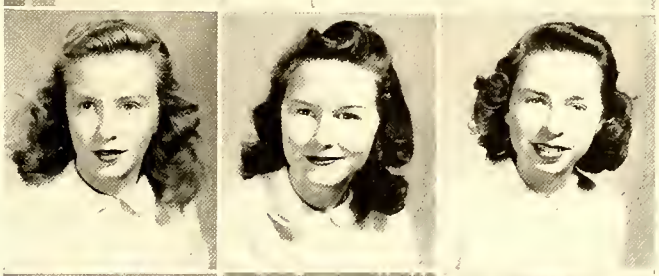

Helene Hickson Carpenter
Florence, South Carolina

Catherine Langhorne Carrington
Lynchburg, Virginia

Mildred Keen Chappell
Richmond, Virginia

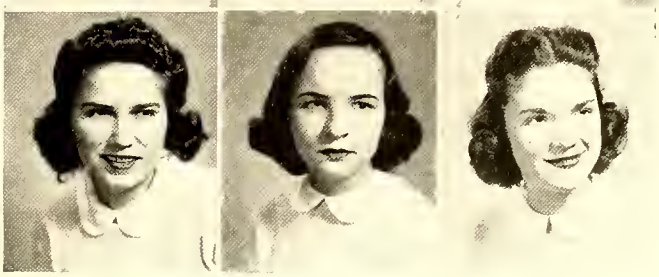

JUNIOR

First row:

Barbara Louise Celve, Vanceboro
Elizabeth Ann Clinard, Winston-Salem
Florence Latham Dawson, Cramerton
Nina Mae DeBerry, Halifax

Second row:

Carolyn Wayne desChamps, Spartanburg, South Carolina
Sally Anne Elliott, Washington
Sara Baker Everett, Palmyra
Penelope Fagan, Hillsboro

Third row:

Mary Norman Fishel, Vaughan
Nancy Kathryn Fulton, Roanoke, Virginia
Betty Cameron Goodwyn, Henderson
Emma Christine Gray, Winston-Salem

Fourth row:

Anne Groves, Atlanta, Georgia
Emma Katie Guion, New Bern
Harriet Gurley, Goldsboro
Edith Frizell Hamilton, Dillon, South Carolina

CLASS

First row:

Beverly June Hancock, High Point
Lib Price Hines, Roanoke Rapids
Charlotte Lou Hoffman, Atlanta, Georgia
Susan Elizabeth Hull, Roanoke, Virginia

Second row:

Ruth Julia Jacobs, Raleigh
Mary Helen James, Wilson
Laura Ann Johnston, Manteo
Kathryn Grace Lane, Dothan, Alabama

Third row:

Sara Eliza Lee, Goldsboro
Ann Elizabeth Lewis, Petersburg, Virginia
Sarah Dabney Little, Wadesboro
Lillian Anne Love, Columbia, South Carolina

Fourth row:

Martha Ann Maguire, Orlando, Florida
Margaret Newman Martin, Roanoke Rapids
Martha Louise Mawyer, Lovingston, Virginia
Nancy Ann Mercer, Williamston

JUNIOR

First row:

Beverly Sanders Morrison, New Bern
Mary Louise Moulton, New Bern
Mary McDonald Mull, Rome, Georgia
Elizabeth Boyd Nance, Augusta, Georgia

Second row:

Margaret Newman, Winston-Salem
Dorothy Gordon Oakey, Hertford
Jane Lee Parker, Raleigh
Mary Bull Pinckney, Columbia, South Carolina

Third row:

Eugenia Anne Prothro, Manning, South Carolina
Catherine Hand Quintard, Sewanee, Tennessee
Kate Cole Rancke, Rockingham
Dorothy Redwine, Monroe

Fourth row:

Elizabeth Joanne Reese, Fairmont, West Virginia
Loula Eustis Rogers, Birmingham, Alabama
Katherine Waddell Royall, Goldsboro
Winifred Walker Sharpe, Elm City
Mary Glen Slater, Wilson

CLASS

First row:

Mary Willis Sledge, Ada, Oklahoma
Karlyn Marie Sloan, Fayetteville
Betty Smith, Birmingham, Alabama
May French Strange, Wilmington

Second row:

Betty Sue Tayloe, Live Oak, Florida
May Carroll Taylor, Short Hills, New Jersey
Elizabeth Crowdus Thomas, University City, Missouri
Sue Murphree Thomas, Atlanta, Georgia

Third row:

Lula Hall Vance, Winston-Salem
Martha Van Patten, Richmond, Virginia
Fabian Wadsworth, Raleigh
Amie Cheatham Watkins, Henderson

Fourth row:

Mary Ellen Welons, Raleigh
Ann Louise Whitaker, Raleigh
Barbara Carpenter Wicks, Gastonia
Jean Wilson, Hopewell, Virginia
Virginia Elizabeth Young, Dunn

Not Photographed:

Carolyn Kibler, Morganton
Anne Ferrand Henderson, Raleigh

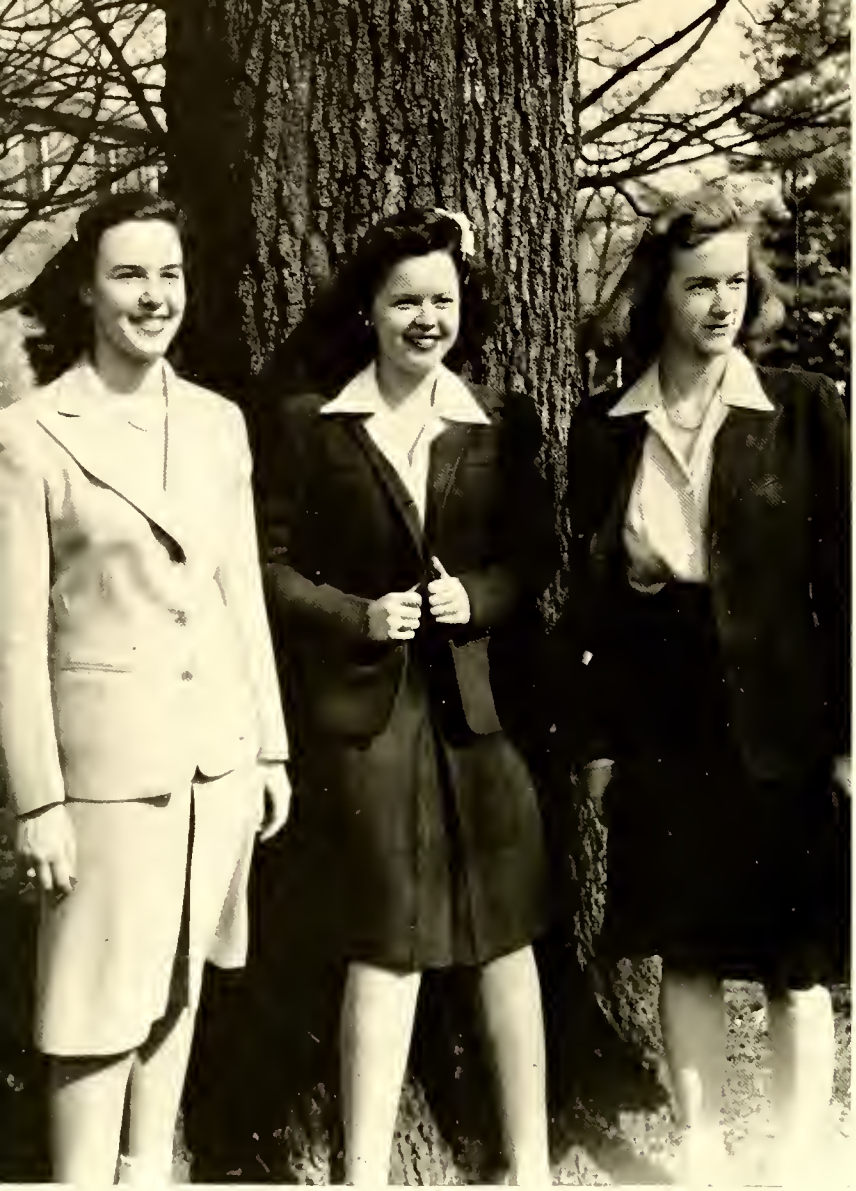

BUSINESS CLASS

KITTY TAYLOR
vice president

BETTY GRIFFIN
president

CLEAVES STENHOUSE
secretary-treasurer

Now as never before there is an urgent need for capable and efficient business graduates. Saint Mary's business students study and study hard, and leave well prepared for tough jobs ahead.

SENIORS

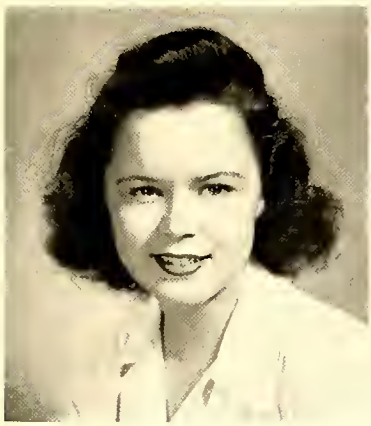

BETTY HUGHES GRIFFIN
Elizabeth City

North Carolina Senate, Gold Wings, Nags Head

President, Business Class 45; Vice President Sigma 45; Letter Club 45; Choir 45; Legislative Body 45; Publications 45; Granddaughters' Club; All Star, Kick Ball 45; All Star, Bowling 44; Athletic Council 45; *Sigma.*

KATHERINE JONES TAYLOR
Dunn

Kitty, Sailor, conscientious, nephew

Vice President, Business Class 45; Hall Council 45; Honor Council 44; Publications 45; Glee Club 45; Choir; Senior Life Saving 45; *Sigma.*

MARY HELEN TERRY
Raleigh

Club 15, Myrna Loy, "my aching back"

Legislative Body; *Mu.*

BUSINESS JUNIORS

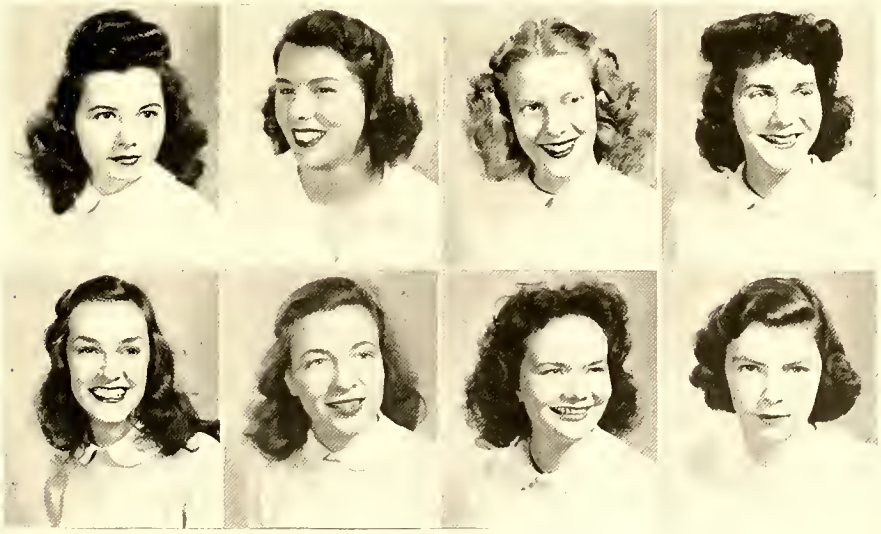

First row:

FRANCES LARUE ALFORD, Raleigh
BESS PARKER BANKS, Mifflinton, Pennsylvania
ELIZABETH MARIE BELL, Raleigh
BARBARA JANE BROCKWELL, Raleigh

Second row:

BETSY LEE BUCHANAN, Raleigh
DALE CREECH, Tarboro
DAVY LIZETTE CROCKER, Raleigh
AUDREY DAWSON, Elizabeth City

BUSINESS JUNIORS

First row:

Elizabeth Bryan Dickens, Enfield
Lloyd Eggleston, Norfolk, Virginia
Carrie Anne Feagan, Raleigh
Margaret Elizabeth Flippen, Richmond, Virginia

Second row:

Catherine Foard, Marion, South Carolina
Evelyn Griffin, Goldsboro
Virginia Sharon Harris, Raleigh
Leonora Gordon Heptinstall, Raleigh

Third row:

Carolyn Harding Hill, Elizabeth City
Sara Bell Ingle, Raleigh
Kathleen Irwin Johnson, Tarboro
Helen Roberson Mardre, Windsor

Fourth row:

Marguerite Phelps, Norfolk, Virginia
Mary Cleaves Stenhouse, Goldsboro
Catherine Jane Weaver, Raleigh
Anne Nash White, Fayetteville
Mary Helen White, Fayetteville

SOPHOMORE CLASS

SARAH BAIN, *president*
FRANCES WILLIAMS, *vice president*
CAROLINE McGUIRK, *secretary-treasurer*

We, the Sophs, now leave high school days and face the prospect of collegiate life. A long way from kindergarten and c-a-t . . . we are ready for college!

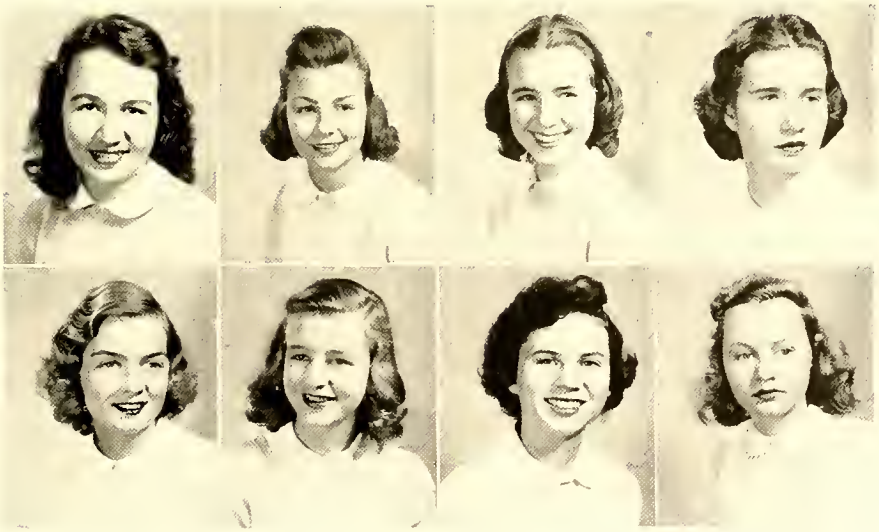

ANN ANDERSON, Eustis, Florida
SARAH ELIZABETH BAIN, Capron, Virginia
PATRICIA NAN BELL, Raleigh
FRANCES YARBOROUGH BICKETT, Raleigh
ROBERTA BROOKS BLUM, West Palm Beach, Florida
MARY GILMER COCKE, Wake Forest
MARTHA LEAH CONGER, Edenton
BETTY ANN COOPER, Greensboro

SOPHOMORE

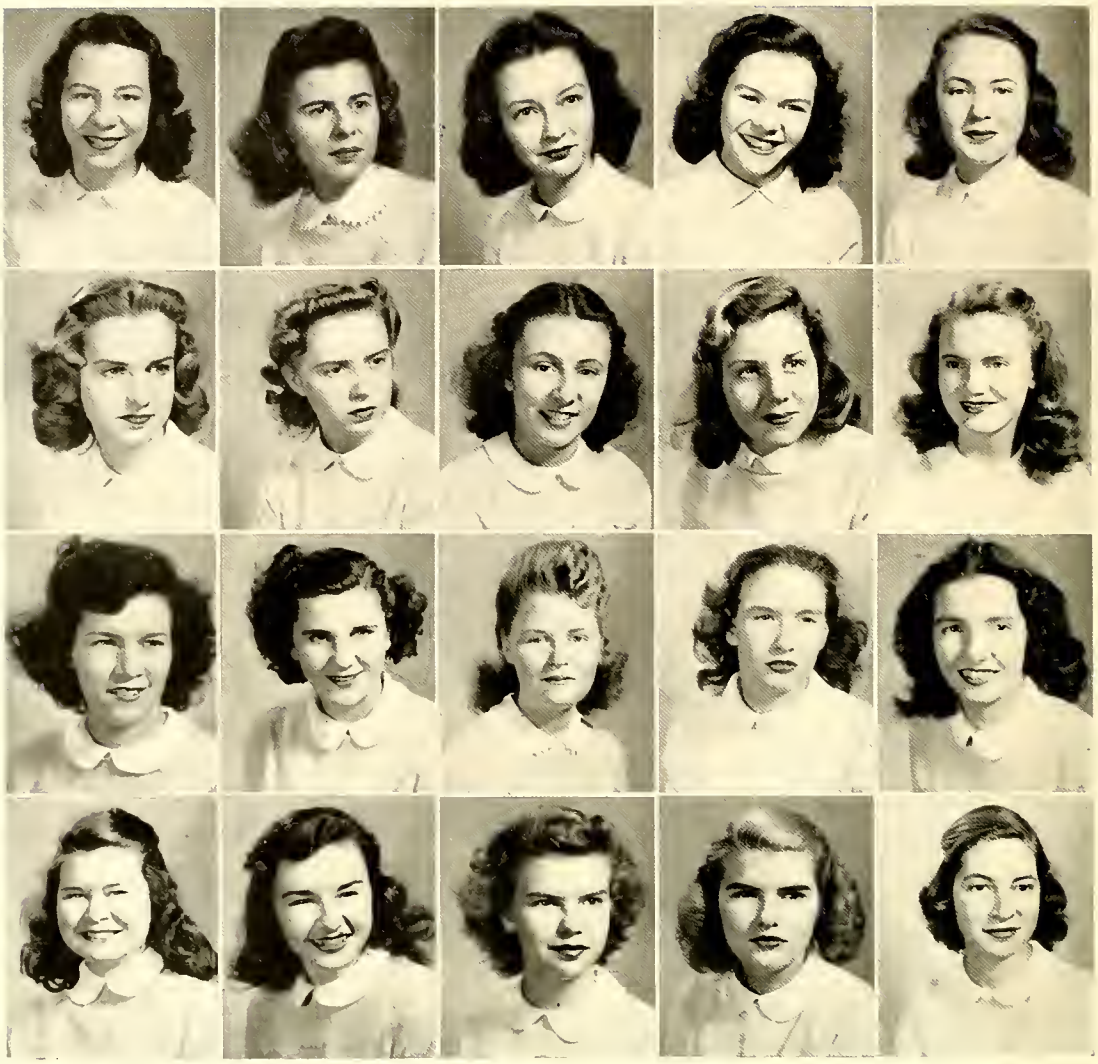

First row:

Jane Miller Dickey, Oxford, Pennsylvania
Marietta Duke, Greensboro
Mary Louise Eichhorn, Greensboro
Caroline Hunter Fant, Lockhart, South Carolina
Nancy Bascom Ford, Washington

Second row:

Elaine Frissell, Burlington
Jean Miller Gatlin, Stonewall
Sylvia Elizabeth Green, Williamston
Corinne Healan Grimsley, Greensobro
Martha Roberts Huffman, Morganton

Third row:

Katherine Dean Ives, New Bern
Jean Elizabeth Johnston, Manteo
Alice McAden Jones, Charlotte
Phyllis Marguerite Langdon, Monroe
Betsy Tom Lawrence, Raleigh

Fourth row:

Mary Ann Manship, Tatum, South Carolina
Ella McLendel Meadows, New Bern
Joyce McCotter, Bayboro
Caroline McGuirk, Morganton
Margaret Gary Norfleet, Jackson

CLASS

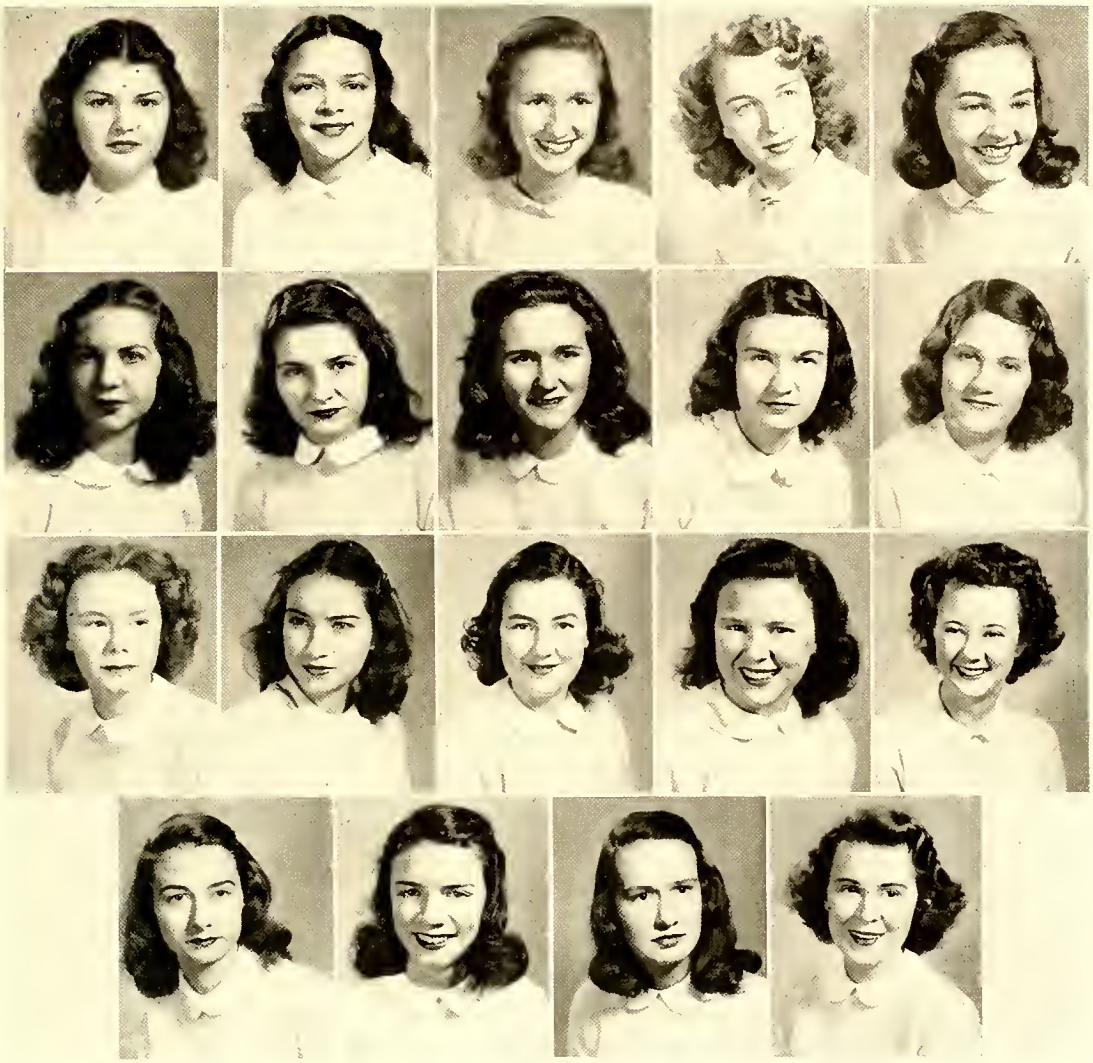

First row:

Mary Elizabeth Peirson, Enfield
Ann Elizabeth Pettit, Raleigh
Mary Newsom Pierce, Greensboro
Betsy Ann Pou, Raleigh
Jean Elliott Rickenbacker, Union, South Carolina

Second row:

Hannahlyn Riddle, Raleigh
Ruth Wood Rogers, Hartsville, South Carolina
Alice Page Shamburger, Aberdeen
Floye Lowrance Smith, Raleigh
Georgia James Stathacos, Raleigh

Third row:

Ann Holladay Stevens, Burlington
Elizabeth Alexander Thomson, Charlotte
Mary Ann Thorsen, Franklin, Virginia
Rose Ellen Wallace, Chase City, Virginia
Ruth Jessamine Whalen, Wilson

Fourth row:

Sally Whitaker, Marietta, Georgia
Frances Bryan Williams, Lynchburg, Virginia
Mary Beverley Wilson, Gastonia
Dorothy Whitehead Woodard, Wilson

Not Photographed:

Flora Heflin, Norfolk, Virginia

FRESHMAN CLASS

PEGGY MISENHEIMER, *treasurer*
LILA SPILMAN, *president*
NANCY NORTON, *vice president*
JO RYAN, *secretary*

Younger in years but with a seriousness and a business-like manner all their own, these Freshmen have rounded '45 into a year of work and pleasure.

First row:
Margaret Elizabeth Abernethy
Raleigh
Sara Gatling Barbee
Raleigh
Eugenia Morrison Barringer
Sumter, South Carolina

Second row:
Nancy Kathryn Bassett
Bassett, Virginia
Anne Marshall Bryan
Greensboro
Mary Rose Crisp
Greenville
Kathryn Conn Drew
Raleigh
Sue Tucker Eason
Raleigh

Third row:
Betsy Ann Evans
Enfield
Nancy Lee Hannah
Greenville
Vina Havens
Fort Myers, Florida
Mary Allen Hazen
Knoxville, Tennessee
Helen Madison Hier
Knoxville, Tennessee

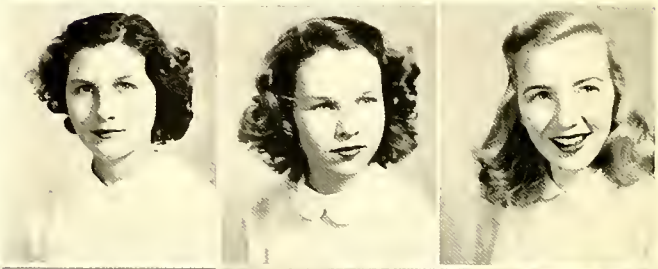

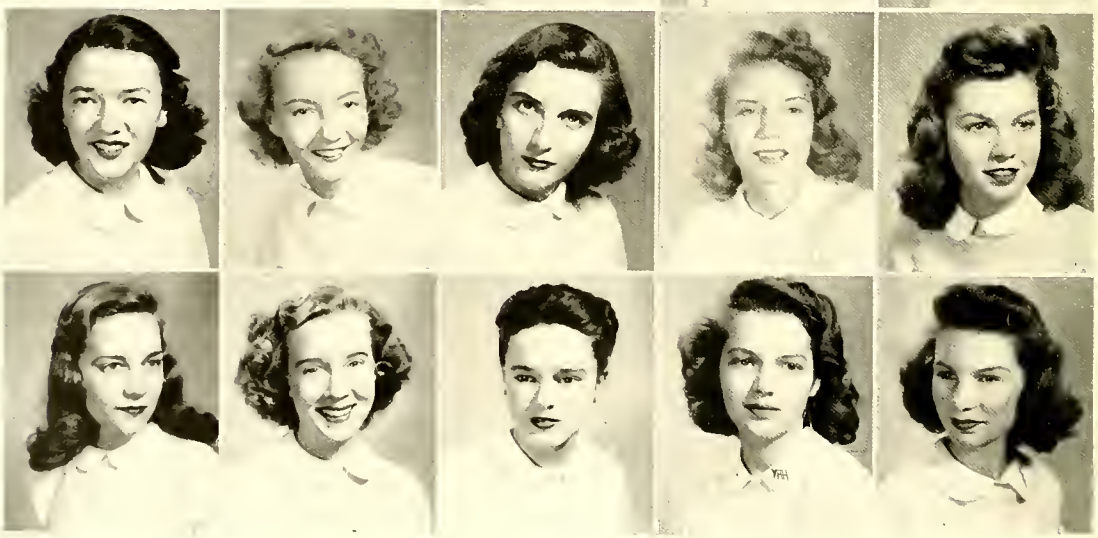

Martha Anne Holman, Timmonsville, South Carolina
Adelaide Boyston Linehan, Raleigh
Elizabeth Lee Lokey, Raleigh

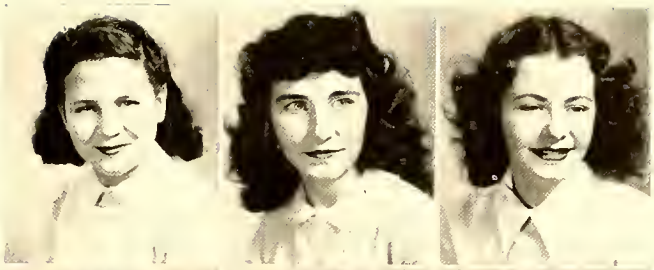

Virginia Carrington Mathews, Coral Gables, Florida
Margaret Cushing Misenheimer, Concord
Hettie Westbrook Murphy, Charleston, West Virginia

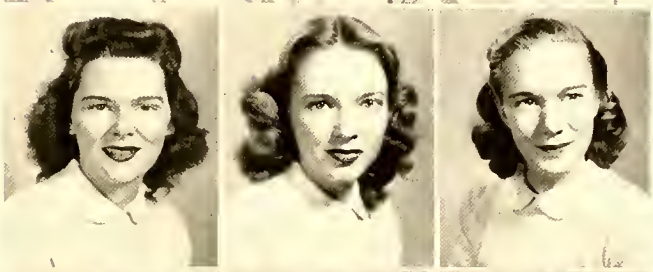

Nancy Norton, Durham
Marjorie Kirby Pless, Marion
Barbara Jane Quinlan, Gainesville, Georgia

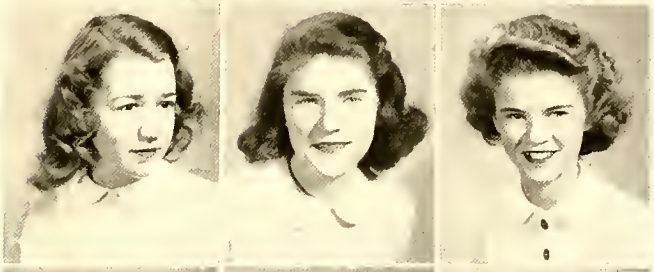

Mary Josephine Ryan, High Point
Anna Lee Smith, Raleigh
Barbara Ann Smith, Raleigh

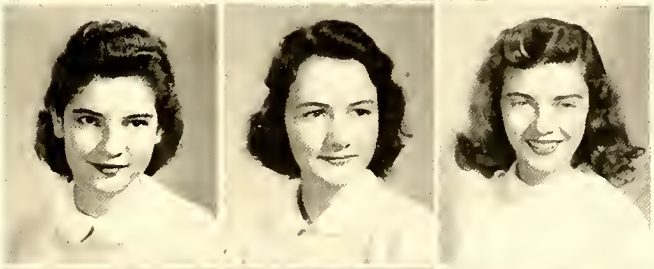

Virginia Custer Smith, Raleigh
Barbara Stoughton, Raleigh
Virginia Evelyn Tudor, Wilson

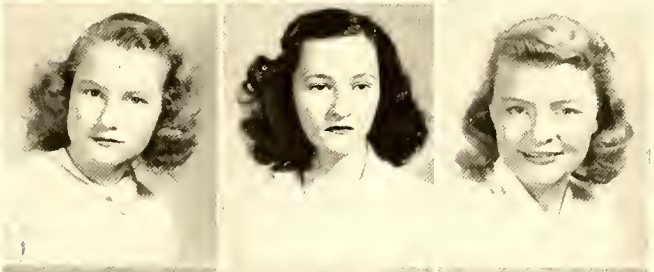

Logan Collier Vaught, Winston-Salem
Sara Frances Waddell, South Boston, Virginia
Jane Winston, Raleigh

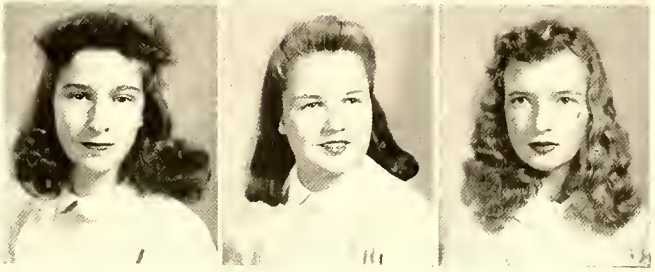

PREPS

Elizabeth Carter, Pinchurst; Josephine Rymer Cusick, Raleigh; Nancy Lee Duckett, Raleigh, Shirley Lou Frew, Raleigh; Noel Lillian Gibbs, Engelhard.
Clara Justice, Marion; Jane Crichton Lewis, Jackson; Nancy Albright McEachern, Raleigh; Iris Holt McEwen, Burlington; Barbara Ellen McLaughlin, Orlando, Florida.
Martha Ann Olsen, Raleigh; Sally White Ruffin, Raleigh; Ann Badger Smith, Raleigh; Lila Saunders Spilman, Statesville; Florence Edythe Thompson, Atlantic Beach, Florida.
Eleanor Blackwell Tucker, Raleigh; Emily Harrison Weathers, Orlando, Florida; Carrie-Sue West, Arlington, Virginia; Eleanor Jennings Harriss Willetts, Wilmington; Sally Ann Zeiger, Greensboro.

Not Photographed: Jean Dickerson, Lakeland, Florida; Henrietta Nemeroff, Hollywood, Florida; Melba Sykes, New Bern.

CERTIFICATE STUDENTS

ART—Maria Gregory, Jane Peete, Nancy Wood, Mary Holmes, Lucy Harvey.
MUSIC—Gwen Hughes, Jean Rickenbacker, Marcia McMillin, Ruth Hayes, Louise Eichhorn.
EXPRESSION—Speech and Theatre Arts, Elizabeth Crowdus Thomas; Oral Interpretation, Annette Thackwell Fulton and Jeannette Harriet Parker.

SPECIAL STUDENTS

Betsy Anne Barbour, Helen Joyce Bell, Barbara Orr Daniel, Betty Orr Daniel, Mrs. Wm. L. Davey, Nancy Hobbs, Margaret Elizabeth Johnson, Peggie Royster Jones, Charles Richard Macgill, Harriet Aileen Moran, Mrs. Stewart Robertson, Rachel Olivia Senter, Margaret Elizabeth Trotter, Joan Winston Wilder, Mary Emery Russ, Mrs. D. F. Holland, Mrs. Mary Jerome Simons, Bruce Bernard Blackmon, Sally Hall Williams, Mary Allen Nicholson, Janice Fitzgerald.

ORGANIZATIONS

Wood

PUBLICATIONS

C. A. P. MOORE, *adviser*
MARGARET RODWELL, *editor, Bulletin;* SUE MOORE, *editor, Stage Coach;* MARIA GREGORY, *editor Belles*

Notices scrawled on bulletin boards . . . Monday nite meetings in the library basement . . . the white box by the post office for overdue articles . . . conferences between editors and C.A.P. . . . click-clack of typewriters . . . printers' proofs and finally our bi-monthly *Belles* (with war stamps, please), a revamped collegiate *Saint Mary's Bulletin*, and our '45 STAGE COACH.

These are Saint Mary's three student publications that have shown the school to itself and alumnae. This year the *Bulletin*, edited by Margaret Rodwell, has been revised, enlarged, and brightened up with new red, blue, and green covers. Each of the three *Bulletin* issues features a lead article on an

EDITOR'S STAFF

BUSINESS MANAGER'S STAFF

outstanding current or postwar idea in addition to the usual student literary contributions and a more corrolated alumnae section.

A great time was had by all this year on the *Belles*. Maria started off by amazing the new girls with an issue the first Friday of school, and continued with a "Pin-up" contest, sharp editorials, and pink bunnies. The staff had to work pretty hard and consistently to get out the four-page "newspaper" every two weeks, and it always arrived on Friday.

The annual? . . . well, here it is, and it represents all of our school year, and of course trials of the art staff, blues of the business staff, and endless organization to get the right Pre-Flight Angel in the right place without infringing on someone else's territory. Fun, work, and finally finished . . . Now!

Sally Ann Elliott, Jane Campbell, and Mary Bull Pinckney have been elected 1945-46 Editors of the *Belles*, STAGE COACH, and *Bulletin* respectively.

ART STAFF

Gregory, Holmes, Harvey, Peele, Wood, Baskervill.

Order of of the Circle

EDMUNDS
president

BAIN
BROADFOOT
CAMPBELL, JANE
CUTTS
DAWSON, P.

TUCKER
secretary

DURHAM
FULTON, ANNETTE
FULTON, KATHRYN
GOERCH
GREGORY
GUION

RODWELL
treasurer

HUNSUCKER
MOORE
THOMAS, ELEANOR
VERDERY
WHITE, J.

. . . flickering candles in the dark announce mysterious midnight walks of the Circle, an organization of students who are selected for their high ideals of fellowship, service, citizenship, and scholarship.

Sigma Lambda's

Sigma Lambda and E.A.P. Literary Societies, led by Goerch and Cutts, have been a haven and a magnet to all of us burning with the creative bug. Poems, essays, short stories, book reviews, and debates have moulded our programs from snappy discussions to pleased musings over efforts of a fellow "artiste." All masterpieces from each society are judged, and, at the annual banquet, a cup is awarded to the most talented group. Talent was most abundant with the E.A.P.'s in 1944; they won the cup.

E.A.P.'s.

FRENCH CLUB

Outside speakers, marionette shows, songs, and group discussions in French make up the two meetings per month of the French Club. "Madame" directs us with ease and skill; Mademoiselle Lucy Seamon is president.

(The Pi Chapter of the Sigma Pi Alpha, honorary language fraternity, was organized at Saint Mary's late in the year. Margaret Skidmore is president of the SMS chapter.)

DOCTOR'S DAUGHTERS CLUB

A major part of Saint Mary's war work is carried on by this small group of physicians' daughters under the supervision of Mrs. Naylor, resident nurse. This work over the past year has included work for Chinese War Relief, rolling bandages, and the study of home nursing. Stuart Verdery is president, and Jane Peete, vice president.

POLITICAL SCIENCE CLUB

Group discussions and guest speakers have introduced members of the Political Science Club to election problems, U. S. Government, and the "business world." This group, composed of students in history, economics, government, and sociology, is directed by Mr. Guess. May Bunn is president.

GRANDDAUGHTERS

Daughters and granddaughters of Saint Mary's girls have joined this club to sponsor the sale of Address Books at Christmas, to contribute funds to send cigarettes overseas for service men, to assist in the solicitation of funds for the Centennial Drive and to carry on the traditions of generations. They have done a fine job.

DRAMATIC CLUB

Rehearsals, stage sets, make-up, lighting, and properties keep Dramatic Club members quite busy, as any member will testify. Conscientious efforts and the capable direction of Miss Davis, Annette, and other officers have produced grand shows for us. *Pride and Prejudice* and *As You Like It* top the list.

GLEE CLUB

The Glee Club entertained us with a Christmas concert and a spring cantata, and they very graciously entertained our service men at the Y.W.C.A. throughout the year . . . Miss Cate, director, and Gwen Hughes, president, ably directed these SMS chirpers.

CANTERBURY CLUB

With rolling bandages, weekend conferences, Sunday night lectures in the parlor, suppers in the hut, programs, discussions, all under the helpful hand of Mr. Hughes, the Canterbury Club strives for fellowship, religious unity, prayer and study.

SAINT MARY'S CHOIR

ALTAR GUILD

Seniors volunteer for the Altar Guild, and instructed by Miss Bason press linen, rub silver, and become thoroughly acquainted with the care of the chapel.

THE HEART OF ST. MARY'S

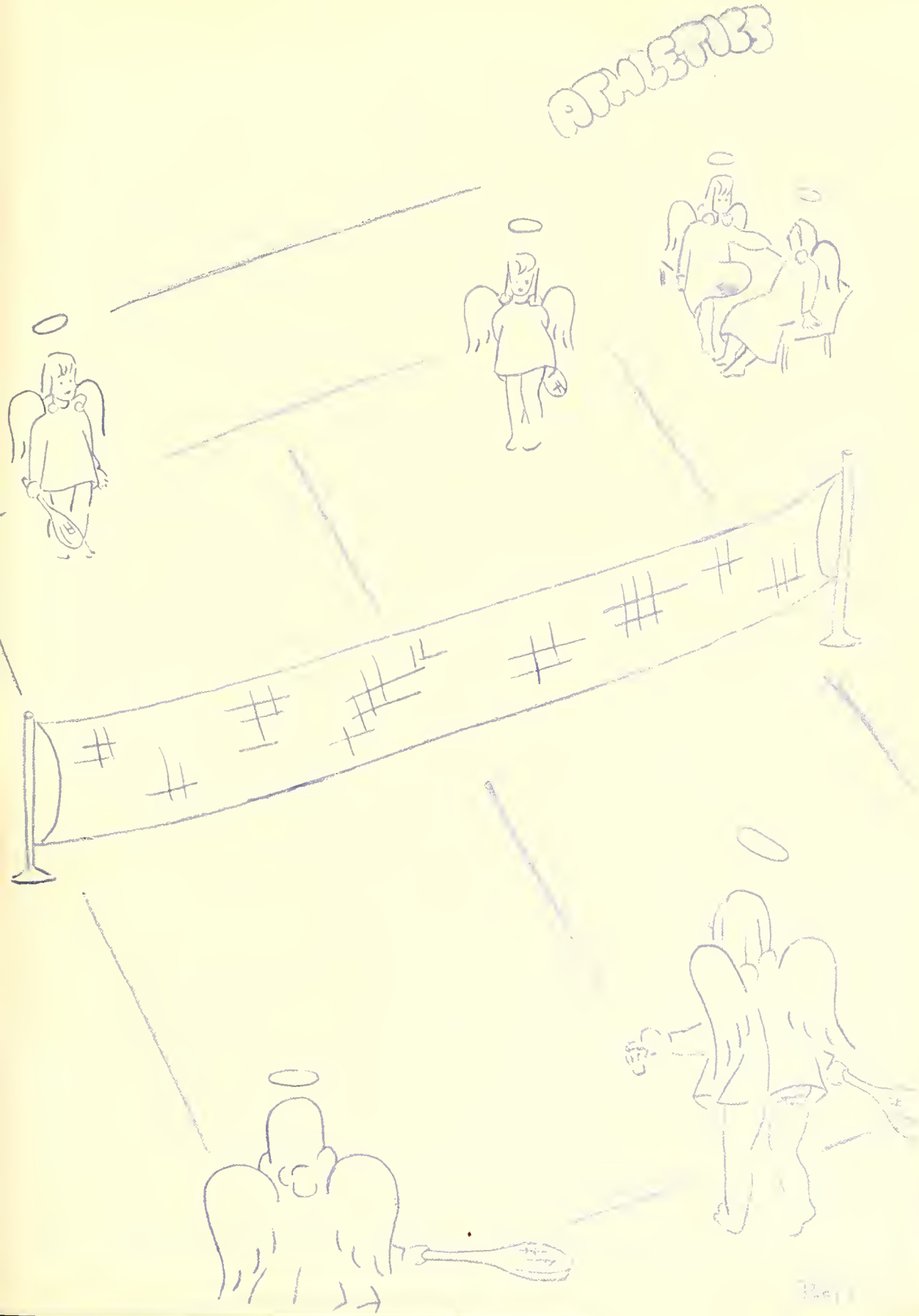

Miss Senecal, White, Martin, Mary Dickey, Bunn, Griffin, Mrs. Guess.

ATHLETIC COUNCIL

Bad-minton Shot

"Accentuate physical fitness" was the cry of the Federal Security Agency of the United States Office of Education this year as well as previous war years. From the start Saint Mary's girls got into the swing of an intensified Physical Education Program. Added to the regular sports—kick ball, hockey, basketball, volley ball, and tennis—were track, badminton, and bowling, the latter two affording an opportunity for an additional hour a week of physical education.

The traditional Sigma-Mu party continued at high pitch throughout the year. With blowing bobs and rah, rah, rah's, the peppy cheer leaders in blue and red respectively roused spectatin' femmes to catch cheers for home and visiting teams alike. Donning *Sigma* colors were Avera, Burgard, Royall, and Slater; sporting the *Mu* blue were Goerch, Shamburger, Sullivan, and Fleenor. Late in the spring the Athletic banquet brought the sports season to a close. The Letter Club occupied the center of the floor as well as the center of attraction. Awards were presented, and the banquet culminated with the traditional friendship circle and singing of taps.

LETTER CLUB INITIATION

CHEER LEADERS

Standing: Burgard, Fleenor, Shamburger, Sullivan.
Sitting: Avera, Royall, Slater.

SHOT!

KICK BALL was the first major sport of the year. Some of the enthusiasts found, after battering a few toes, that there was an art to kicking the ball! Evidently the Mu's kicked harder and more furiously, for they came out the winners. Composing the ALL-STAR team were White, Bunn, Eleanor Thomas, Griffin, Lane, Martin, M. M., Banks, Avera, Hunsucker, and Holland, with Shamburger as manager.

HOCKEY came heralding winter. Clashing sticks, and skinned knees accompanied this rough-and-ready sport, but still it proved exciting and popular. The all-stars were Moomaw, DesChamps, Edmunds, Elizabeth Thomas, Long, Gregory, Banks, Smith, V., Dawson, P., Cooper, B., White, Lee, Royall, Bunn, and Woolard, with Anderson as manager. The *Mu*'s led the field.

BOWLING, an off-campus activity, had as its six champs: Boyce, Griffin, B., Alligood, Hoffman, C., Misenheimer, and Wellons. *Sigma*'s won.

PING-PONG, this year as last, was an all-around minor sport. Again Barnie White took top honors, with Jean Sullivan as runner-up.

HOCKEY

WINTER MONTHS WITNESS A TOUGH HOCKEY GAME . . .

BADMINTON was the most popular minor sport, batting the bird holding interest for many beginners and veterans. The tournament was tops on the sport program for a few weeks during early spring. Good players were Gregory, DesChamps, Manship, and White, B.

VOLLEY BALL, SOFTBALL, and TENNIS were major sports of the spring season.

"On your mark, get set, go!" Newcomers to Saint Mary's physical activities were track and field, different and quite strenuous but nevertheless popular. Those distinguishing themselves in dashes and hurdles were Holland, Bain, Bryant, Terry and Cates; in jumping, Parker, Mildred, Goerch, and Peete; in throwing, White, Bunn. We here at Saint Mary's enjoyed a full, tuned-to-the-times athletic program throughout '44-'45. And it was fun!

BASKETBALL

MISS SENECAL HANDLES THE INSTRUCTION . . .

SPLASH!

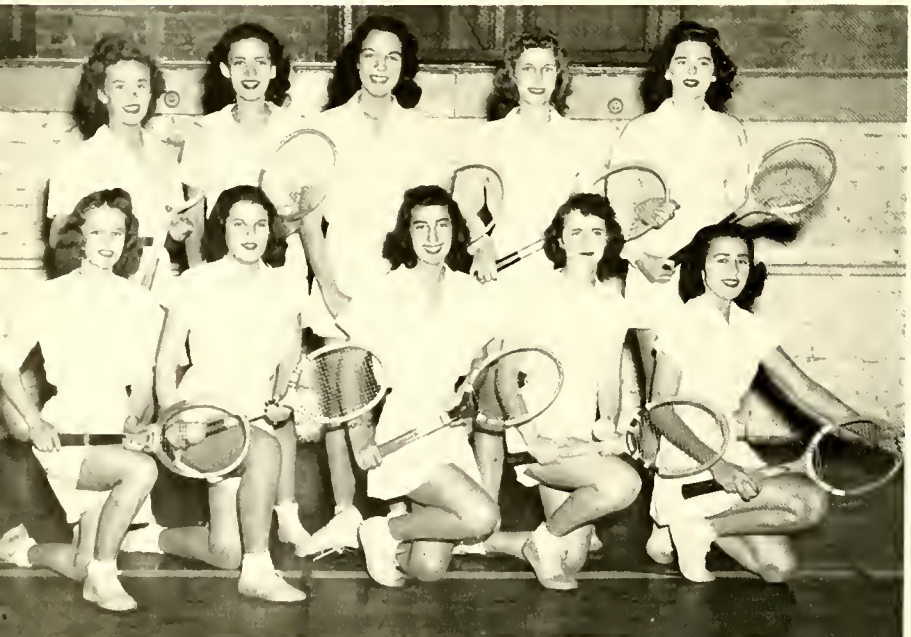

LINE UP FOR THE COURTS!

Caroline Long Barnie White Mary Tom Gilman, *Chief* Frances Avera Teence Davis

MARSHALS

Plaid suits, bright wool dresses, pert feathers wave from beanies . . . black dresses, white gloves, slim Chesterfields single into line . . . soft colored gowns, silver evening shoes, clips gleam from angelic heads . . . we are assembled and ready to go. Five "lookers" swing into view, "shoosh" student chatter, control swaying lines of girls . . . And we're off to lectures, concerts, church.

MONOGRAM GIRLS

The Faculty selected the six following girls as best personifying the true Saint Mary's girl . . . for her loyalty, honesty, and high devotion to the school and its interests.

SARAH ELIZABETH BAIN
KATE BROADFOOT
SIBYL GOERCH
MARIA BROWN GREGORY
SUSAN ELIZABETH MOORE
MARY ARDEN TUCKER

First row: Rickenbaker, Peete, Holmes, Thomas, *Chief.*
Second row: Barnes, Fishel, Banks, Elliott.
Third row: Crisp, Goodwyn, Boyce, Blum, Hood.

DANCE MARSHALS

All of the success (besides our own particular charms) of the monthly girl-breaks is certainly due to these dance marshals who have smoothed many an awkward girl into heaven by just *the* right introduction on the dance floor. They have arranged for suitable music, jive and otherwise; they have served "cokes" and have been nice hostesses in the parlour . . . they have afforded entertainment we will long remember.

OUTSTANDING GIRLS

Each year the student body selects eight girls for their outstanding achievements, leadership, and scholarship in their years at Saint Mary's. And here are the eight girls who have received the highest honor, besides the Student Government offices, which the student body can bestow. Turn the pages.

Kate Broadfoot
Fayetteville

OUTSTANDING

Susan Elizabeth Moore
Winston-Salem

Sara Coe Hunsucker
High Point

GIRLS

Alice Ann Edmunds
Delray Beach, Florida

Mary West Gilman
Portsmouth, Virginia

OUTSTANDING

Josie Barnes White
Greenville

Eleanor Randolph Thomas

Charlotte

GIRLS

Sallie Baker Robertson

Washington

Mary C. Bowers, *Charm*
Ann Edmunds, *School Spirit*

Betsy Durham, *Sportsmanship*
Helen Fleenor, *Wit*

Maria Gregory, *Versatility*
Sara Coe Hunsucker, *Friendliness*

Betty Lou Hood, *Style*
Sue Moore, *Originality*

Jane Peete, *Dignity*
Barnie White, *Athletics*

Eleanor Thomas, *Beauty*
Nancy Wood, *Cuteness*

HEAR AND THEIR

Poor Peter . . . Poor Joan . . . Poor Sarah . . . Lit soc unit . . . Margo! . . . We really don't know . . . What pretty faces . . . MTG . . . SAE, or is she?

MANPOWER SHORTAGE

Flowers, heels . . . Good or bad? . . . Smiles? . . . Steps . . . Sunporch a la Sunday . . . Breezy . . . Dressed for evening . . . Where are the men? . . . Glamour . . . The Dance . . . Future president . . . Well? . . . 1:30 has come . . . Before the Rock . . . Friend Sol . . . Springtime . . . Sister smile . . . Funny?

GLIMPSES . . .

Initiate of literary societies . . . frilly . . . Why so high? . . . Class of '46 . . . On the Rail . . . Miss Priss . . . . Wicks grins . . . Baby Angels . . Three heads . . . "Pard" . . . Where are we? . . . Wanta fellou? . . . No grimaces . . . Four hands . . . Cold? . . . Snug bugs . . . Typical Spot . . . Nature . . . Promenading . . . Upon the campus green.

Quick pic . . . Leaders . . . Cedric . . . The visitor coughs . . . "Off" . . . Sat. one o'clock . . . Sun-lovin' . . . A ha! . . . Every Tues. 'n' Thurs. . . . White gloves . . . We three . . . On parade . . . Why so Gay? . . . Duke Power is failing us . . . Sunday fun . . . Lines . . . Escape . . . Ahem Wavy . . . Always in the spring.

COMMENCEMENT, 1944

SAME COMMENCEMENT, SAME YEAR

MOTHER and DAUGHTER

presents

the latest in college clothes
for Saint Mary's girls

Formals
Dresses
Suits - Coats
Sports
Millinery

In Raleigh It's

MOTHER and DAUGHTER STORE

FASHIONS

INSURANCE BUILDING

Congratulations

from

PATE
SEAFOOD
CO.

BRANTLEY'S DRUG STORE

The Place to Meet
Your Friends

For the BEST

SODAS - ICE CREAM
COSMETICS

Drop in

135 Fayetteville Street
or Telephone 8834

Jean's of Raleigh

118 Fayetteville Street

Phone 4635

Raleigh, North Carolina

SAINT MARY'S SCHOOL AND JUNIOR COLLEGE

Mrs. Ernest Cruikshank, A.M., President

Raleigh, North Carolina

High school graduates are offered two years of standard college work. The curriculum also includes 10th, 11th, and 12th grades of high school work. All academic courses fully accredited by the Southern Association.

Excellent Courses in Art, Business, Expression, Home Economics and Music Departments with Tuition included in General Charge

Twenty-Acre Campus — Field Sports — Gymnasium — Tennis
Indoor Tiled Swimming Pool — Horseback Riding — Golf
RESIDENT AND DAY-STUDENTS

Write E. F. Stroughton, Business Manager, for Catalogue and View Book

We Appreciate . . .

your patronage of the past season and sincerely trust our efforts to offer you the best in entertainment has been successful.

★

AMBASSADOR
STATE
PALACE
CAPITOL

Operated by

North Carolina Theatres, Inc.

Courtesy of

Brittains
Shoes of Distinction

TAYLOR'S

"The Show Place of the Carolina's"

YOU CAN FIND AT THIS GOOD STORE
ALMOST ANYTHING DESIRED AT
PRICES YOU WISH
TO PAY

THE HOTEL

that is known as
headquarters for

Saint Mary's Visitors

★

The . . .
Hotel Sir Walter

Rates $2.50 Upward

"Ken" Phillips, Manager

CROMLEY-
MELVIN

1217 Hillsboro St.

●

Phone 5834

●

Complete
Drug Store Service

The New Silk Lastex

JANTZEN

Bathing Suit Has All the Glamour and Style

It's the Perfect
SWIM SUIT

Lewis'
OF RALEIGH

112 W. Hargett Street
Phone 5524

J. G. BALL CO.

Wholesale
Grocers

PHONE 2-0341
320 West Davie Street
RALEIGH, N. C.

★

KIRCHOFER & ARNOLD INC.
SECURITIES FOR INVESTMENT
NEW YORK - RALEIGH - CHARLOTTE

★

We Prepare Orders for Homes and Parties

Air Conditioned

Phone 9224

CANTON CAFE

We Specialize in

CHINESE and
AMERICAN FOOD

Good Food *Good Health*

408 Hillsboro St. Raleigh, N. C.

CONVERSE COLLEGE

Spartanburg, S. C.

An Outstanding Liberal Arts
College for Graduates
from St. Mary's

Summer Term
June 12 August 4

Fall Term Begins
September 10

Write for catalogue

EFIRD'S DEPARTMENT STORE

★

208 Fayetteville Street

Raleigh, N. C.

PETER PAN RESTAURANT

1207 Hillsboro

★

We Cater to
Saint Mary's Students

★

Closed on Tuesdays

Preston INC.

THE STORE AHEAD
with
FASHIONS AHEAD

112 Fayetteville Street
Raleigh

It's the Real Thing

DRINK

Coca-Cola

If You Trust Its Quality

SCHOOL SUPPLIES

Fountain Pens

Sheaffer - Parker
Eversharp - Waterman

Albums - Memory Books
Loose Leaf Books
Stationery

RECORDS and SHEET MUSIC

"House of Quality"

JAMES E. THIEM

Phone 2-2913 Raleigh, N. C.
108 Fayetteville Street

Compliments

of

A WHOLESALE
MEATS CO.

CAROLINA TRAILWAYS

COMFORT
CONVENIENCE
COURTESY

★

Ask the Girls Who Ride

THOS. H. BRIGGS & SONS

Incorporated

HARDWARE

220 Fayetteville Street
RALEIGH, N. C.

★

"The Convenient Place to Shop"

Alfred Williams & Co.

Raleigh, North Carolina

●

Social Engraving
Diplomas Certificates
Commencement Invitations
Books of All Publishers

●

Established 1867

NOLAND COMPANY

PLUMBING, HEATING
and
MILL SUPPLIES

REFRIGERATION SUPPLIES

●

206 South West Street
Raleigh, N. C.

FLOWERS!

Cut Flowers : Corsages

Graduation Bouquets

Decorations

Phone 8347

J. J. FALLON CO., Inc.

"We Grow the Flowers We Sell"

ALDREDGE & CO.

Incorporated

GEO. MARSH COMPANY

●

Wholesale Grocer

●

310-314 South Harrington Street

TELEPHONE 7549

DUNN and RALEIGH, N. C.

CAPITAL ICE & COAL COMPANY, Inc.

PHONE 5589 RALEIGH, NORTH CAROLINA

●

WE SUPPLY THE ICE FOR YOUR REFRIGERATORS
AND THE FUEL FOR YOUR HEATING PLANT

●

We Hope We Add to Your Comfort

Hudson-Belk Company

Eastern Carolina's Largest Department Store

Appreciates your patronage during the school year just ending and looks forward to serving yon again during the coming year.

THE STANDARD SUPPLY CO., Inc.

PLUMBING and HEATING SUPPLIES

GREENVILLE FAYETTEVILLE RALEIGH

NORTH CAROLINA

Job P. Wyatt & Sons Company

HARDWARE and SEEDS BULBS, PLANTS and GARDEN SUPPLIES

325-327 S. Wilmington Street

Raleigh, N. C.

Raleigh's Smartest Shop

ELLISBERG'S

126 Fayetteville Street

Featuring—

SMART, STYLISH APPAREL

For the College Miss Who Aspires to the Distinction of Being Smartly Gowned at All Times.

BOYLAN-PEARCE Inc.

★

"Raleigh's Shopping Center"

Hudson Sea Food and Poultry Company

PHONE 5846

RETAIL MARKET

315 Blake Street

WHOLESALE MARKET

Rock Quarry Road

HOTEL CAROLINA

★

The Nearest to Saint Mary's

★

PHONE 8811

While other prices sing soprano

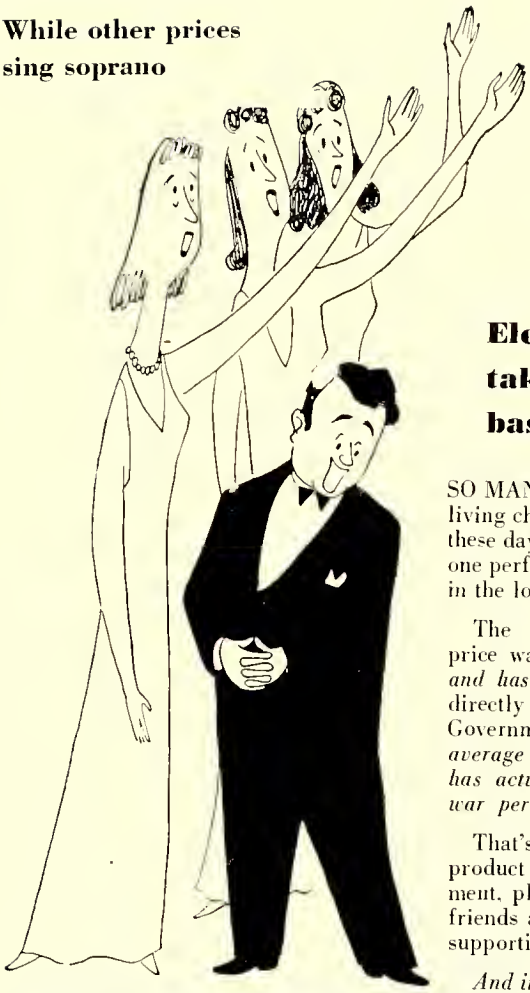

Through the years the price of electricity has gone lower and lower and lower.

Electricity takes the basso part

SO MANY members of the cost-of-living chorus are hitting high notes these days that you may easily miss one performer still rumbling along in the lower registers.

The basso is electricity. Its price was low when war began—*and has stayed there.* In fact, it directly reversed the rising trend. Government figures show that *the average price of electric service has actually declined during the war period!*

That's *news*, these days. It's the product of sound *business* management, plus the hard work of your friends and neighbors in this self-supporting, tax-paying company.

And it's the promise of plentiful, low-priced electricity to run the modern marvels you'll have when you start keeping house after the war.

CAROLINA POWER & LIGHT COMPANY

G. S. TUCKER
& BROS., INC.

FURNITURE

Phone 2-2314

Raleigh, N. C.

Ridgeway's

OPTICIANS

Ground Floor Professional Bldg.

★

Ophthalmic dispenser

Zenith Hearing Aid

STROP TAXI CO.

●

5811 DIAL **5811**

●

OLDEST AND MOST RELIABLE

RALEIGH, NORTH CAROLINA

For Quality
and Style
Footwear

Visit

Always Courteous Service

We are proud to add our support to Saint Mary's.

When it's Repairs for
any make of Car
come to

CONN-GOWER
PONTIAC CO.

Storage Night and Day

★

310-12 S. Salisbury Street

PHONE 2-3766

REMBRANDT
STUDIO

★

Portraits

★

PHONE 2-2574

Compliments and
Best Wishes
to
The Girls of
Saint Mary's School

from

DANIEL & SMITH
STUDIO

134½ Fayetteville Street

DIAL 8092

PERFECT
PROTECTION

Pays from the first day!

★

OCCIDENTAL
LIFE INSURANCE
COMPANY

HOME OFFICE

RALEIGH, NORTH CAROLINA

PINE STATE
DAIRY PRODUCTS
ICE CREAM

★

PINE STATE
CREAMERY

Glenwood Avenue

Raleigh, N. C.

• DEPENDABLE
• DRY CLEANING
• DYEING
• PRESSING
•

CAROLINA CLEANERS

116 Harrison Avenue

8871 — DIAL — 8871

HILKER BROS.

16 W. Hargett St.

Phone 8336

★

Plant, 511 Hillsboro St.

Phone 2-3367

Compliments

of

ECKERD'S DRUG STORE

BUILDERS OF DREAMS

VISIONS created by the imagination precede the achievement of any really great accomplishment. The ability to weave the threads of imagination into the finished fabric is equally important.

It has been the privilege of the EDWARDS & BROUGHTON COMPANY to co-operate with the staff of the STAGE COACH in creating their vision into material form.

Such coöperation is one of the "visions" which precede the building of a successful business, and is a part of the working policy of the EDWARDS & BROUGHTON COMPANY.

To those Staffs desiring complete coöperation, we offer unexcelled service.

You, too, may be proud of *your* annual.

Correspondence is Invited

EDWARDS & BROUGHTON COMPANY

RALEIGH, NORTH CAROLINA

AUTOGRAPHS

AUTOGRAPHS

AUTOGRAPHS

Peete

Peete

EDWARDS
&
BROTHERTON
RALEIGH
N.C.